WEATHER FORECAST

Victoria and Vicinity — East and south winds; cloudy and cooler with showers.

Vancouver and Vicinity—East and south winds; cloudy and cooler.

# Victoria Daily Times

TIMES TELEPHONES

Advertising Department .....Empire 4176
Circulation Department .....Empire 7522
News Editor and Reporters...Empire 7177
Managing Editor .....Garden 6825

VOL. 87 NO. 51 VICTORIA, B.C., THURSDAY, AUGUST 29, 1935—20 PAGES PRICE FIVE CENTS

# BELGIAN QUEEN DIES IN AUTO CRASH

## Duke of Gloucester To Wed Daughter of Duke of Buccleuch

### Engagement of Third Son of King and Queen to Lady Alice Montagu-Douglas-Scott Announced

### DUKE SERVES WITH REGIMENT

Associated Press

**London, Aug. 29. — The engagement of the Duke of Gloucester, third son of the King and Queen, to Lady Alice Montagu - Douglas-Scott, was announced today.**

The duke, thirty-five years old, is the tall, strapping soldier of the royal family.

Lady Alice is the thirty-three-year-old daughter of the Duke and Duchess of Buccleuch and Queensberry.

SEEN IN PUBLIC

The engaged couple have been close friends for some months and often have been seen dancing together in London's west end when the duke has been on leave from his regiment.

It is just one day over a year since the engagement of the Duke of Kent, youngest son of the King and Queen, and Princess Marina of Greece was announced, and the marriage of the Duke of Gloucester will leave King George and Queen Mary with only one bachelor son—the Prince of Wales.

BROTHERS INFORMED

The news of the engagement was sent to the Prince of Wales on holiday at Cannes and to the Duke and Duchess of Kent, who are at Bled, Jugoslavia.

The Duke of Gloucester traveled today to Balmoral Castle with the Queen, where they joined King George. He is a captain in the army and, like his granduncle, the Duke of Connaught, has decided to make the army his career.

(Turn to Page 2, Col. 8)

SOON TO MARRY

THE DUKE OF GLOUCESTER

## MORE VICTIMS OF HURRICANE

### Four More Counted Among Newfoundland's Dead As Schooner Drifts in

St. John's, Nfld., Aug. 29.—Four more seamen were counted to-day among the dead in Newfoundland's hurricane of last Sunday, bringing the estimated toll up to about fifty lives.

Their deaths were revealed when the battered hulk of the schooner Carrie Evelyn drifted ashore at Torbay.

Captain Frank Mansfield was in command, and with him were Riel Green and Elias and Edgar Soper. None of their bodies were found, but it was certain they had not survived the raging gale.

## Say Child May Be Lindbergh

Associated Press

Hollywood, Calif., Aug. 29.—C. Lloyd Fisher and Vincent A. Marco, attorneys for Richard Bruno Hauptmann, issued a joint statement here to-day that their investigators have located a child in Long Island under circumstances indicating "there was more than a possibility it might be the missing Lindbergh child."

## GOVERNORS OF U.B.C. NAMED

### J. B. Clearihue Only Victorian Appointed; Farmer and Labor Man on Board

Announcement was made today by Hon. G. M. Weir, Minister of Education, of the six men who will serve on the new board of governors of the University of British Columbia. They are:

Percy R. Bengough, secretary-treasurer, Vancouver and New Westminster District Trades and Labor Council, 2416 Pandora Street, Vancouver.

George T. Cunningham, Cunningham Drug Stores, Vancouver.

Mr. Justice F. G. T. Lucas, 1971 West 36th Avenue, Vancouver.

Joseph Badenoch Clearihue, B.C. (McGill) M.A. (Oxon), B.C.L. (Oxon), barrister and solicitor, 1405 Douglas Street, Victoria.

Brig.-General Victor Wentworth Odlum, C.B., C.M.C., D.S.O., of Odlum, Brown and Company, 2530 Point Grey Road, Vancouver.

Samuel H. Shannon, farmer, R.R. No. 2, Cloverdale.

With the six named above, Miss Annie Jamieson, Mrs. J. W. deB. Farris and Lieut.-Colonel Sherwood Lett, will serve both as members of the senate and members of the board of governors.

The change is made under amendment to the University Act passed at the last session of the Legislature when provision was made for what Dr. Weir said woud be the more effective co-ordination of the academic and administrative functions of the institution through appointment of members of the senate to the board of governors.

In announcing the appointments to-day, Dr. Weir expressed the government's deep sense of gratitude to the retiring members of the board of governors for services so generously rendered, particularly through a period of great financial difficulty.

The members of the retiring board are Mr. Justice Denis Murphy, R. L. Reid, K.C.; F. J. Burd, Mrs. M. Welsh, Christopher Spencer, W. H. Malkin, Dr. F. P. Patterson and Judge J. M. Ellis, all of Vancouver, and B. C Nicholas of Victoria.

## Queen's Death Is Mourned in Belgium and Throughout Europe

Queen Astrid of the Belgians, left, who lost her life to-day, was in her thirtieth year. King Leopold, above, and three children mourn the loss of wife and mother.

## Astrid Killed When Car Driven By King Leopold In Switzerland Hits Tree

### Queen Dies Without Regaining Consciousness After Crash on Lake Road Near Kussnacht; King Suffers Cuts and Bruises; Accident Result of King Taking Eyes Off Road to Glance at Map Held by Queen

Associated Press

**Lucerne, Switzerland, Aug. 29.—Astrid, beautiful young Queen of the Belgians, was killed to-day when an automobile driven by her husband, King Leopold, went off the road and hit a tree.**

**The King suffered cuts and bruises but was not badly injured.**

**Able to talk later, Leopold told members of his entourage he had taken his eyes off the road to glance at a map the Queen was holding.**

The Queen was sitting in the front seat beside him with the chauffeur in the rear of the car.

"I leaned over to look at the map," the members of the party said the King told them. "It lasted only a second, and when I looked again at the road, the car was almost on top of a tree."

The King said both he and the Queen were thrown out of the car at the first shock and that the Queen's head struck the tree, her skull being fractured.

The young royal couple—she was twenty-nine years old and he is thirty-three—were driving down the pleasant road near Kussnacht, beside Lake Vier Waldstatter See, when the accident happened. The speed of the car was estimated at between fifty and fifty-five miles an hour on the comparatively straight and broad road.

In another car, close behind, rode a gentleman and a lady-in-waiting with a chauffeur.

CAR IN LAKE

The royal attendants said the king's automobile rebounded, struck a tree, then hurtled into the lake with the chauffeur still inside.

The latter climbed out and waded ashore with only minor cuts.

The attendants, whose car was about one minute behind the royal couple, found the king and queen lying by the side of the road.

The auto later was taken from the lake.

UNABLE TO SPEAK

After the crash the queen lay motionless. The king, his face smeared with blood, went to his wife's side, gathered her in his arms, kissed her and implored her to speak, but she barely moved.

It was impossible to tell if she recognized her husband. Within five minutes she had died, in his arms.

Leopold straightened her body and smoothed her clothes. Their royal attendants covered the still form with their coats.

The tragedy struck at about 11.30 a.m.

(Turn to Page 2, Col. 3)

## LEWIS STONE ARRIVES HERE

### Veteran Hollywood Actor Brings Yacht Into Port After Alaska Cruise

Lewis Stone, who has been identified with the films since 1915 and is one of the best-known veterans of the motion picture industry, is the newest member of the Hollywood colony to be attracted to Victoria and Vancouver Island.

The distinguished actor arrived here at 1.30 o'clock this afternoon aboard his palatial yacht, La Serena, and fetched alongside a mooring in the inner harbor.

With a party of friends, Mr. Stone is returning to Hollywood after cruising to northern British Columbia and Alaska. He explained that he wanted to see something of Victoria, of which city he had heard many pleasant things said by his friends, before getting back to work in the Hollywood studios.

The grey-haired actor is under contract to Metro-Goldwyn-Mayer and one of his outstanding successes was in "Sorrel and Son."

He has played leading roles in "The Sin of Madelon Claudet," "Strictly Dishonorable," "The Wet Parade," "After All," "The Night Court" and "Mata Hari."

He has starred on the stage in New York and also in the Belasco Theatre in Los Angeles.

Yachting is the real hobby of Mr. Stone when he gets a break from the set and he admits to having had some exhilarating voyages on the La Serena.

The La Serena is a magnificent auxiliary sailing yacht, with 125-ft. masts and luxuriously fitted. After loafing around the Alaska coast, Mr. Stone and his friends put into Vancouver and left the mainland port at 2 o'clock this morning for Victoria.

Only a short stay will be made here as the actor is anxious to get back to Hollywood to again face the camera.

FILM VISITOR

LEWIS STONE

## British Decide On Course At League's Ethiopia Session

### Zero Hour Approaches in Italian-East African Dispute; Britain Not to Act As Lone Policeman

Canadian Press from Havas

**London, Aug. 29.—Declaration of friendship for Great Britain made by Premier Mussolini at Bolzano yesterday, while welcomed in government circles here to-day, was regarded as effecting no material change in the Italo-Ethiopian situation.**

The government has formulated the stand it will take before the League of Nations Council session next Wednesday, and is awaiting developments. Evidence that no material change in the situation is expected until then was seen in departure of key personages from London to continue their interrupted vacations abroad.

A report that Prime Minister Baldwin, taking the cure at Aix-les-Bains, France, would curtail his holiday to return here received official denial.

Rt. Hon. Anthony Eden, Minister for League Affairs, will leave for Geneva next Monday, with a stop-off at Paris, where he will confer with Premier Laval.

(Turn to Page 2, Col. 1)

NO APPEAL FOR RELEASE

Ottawa, Aug. 29 (Canadian Press).—No representations have been made to the Justice Department with reference to the status of David Meisner, serving a sentence for complicity in the Labatt kidnapping, it was learned to-day.

## Abusive Arrest of Fugitive Charged

### George Bernard Scott, Prisoner Who Escaped From Jubilee Hospital, Alleges Constable T. Stevenson Handled Him Roughly

**Charges that Constable Thomas Stevenson was drunk and treated him abusively while he was handcuffed were hurled across the city police courtroom this morning by George Bernard Scott, charged with the theft of a suit from the Jubilee Hospital when he escaped Monday morning.**

Scott alleged the constable "beat me up to unconsciousness while the handcuffs were on me" and requested a remand until to-morrow morning when he said he would call members of the police force as witnesses to bear out his allegations.

He proposed to call Detective William Stark, Sergeant Sid Wilkinson, Detective B. Acreman and Constable Ed Sturrock, whom he told the court witnessed a beating which he received from Constable Stevenson in the charge office.

TO CALL WITNESS

In the witness box Constable Stevenson admitted "roughing up" the accused when he was trying to put handcuffs on him but denied he had struck him after he was handcuffed and in the charge office. Other officers in the charge office would bear this out, he said.

(Turn to Page 2, Col. 6)

## New NRA For U.S. Is Studied

Associated Press

Washington, Aug. 29.—Administration legal experts are studying six different approaches to the problem of writing a new NRA within constitutional limits.

This was disclosed authoritatively to-day at NRA headquarters, where the drafting of suggested measures already has been undertaken.

## MANITOBA LEADS IN BUTTER PRIZES

Toronto, Aug. 29.—Manitoba creameries captured premier honors in the Canadian National Exhibition creamery butter contest, final results of which were announced to-day. First prizes secured by the provinces were: Manitoba, 42; Alberta, 17; Ontario, 4; British Columbia, 2; Saskatchewan, 1.

The Winkler Creamery, Winkler, Man., was awarded the silver cup for the highest scoring exhibit at the exhibition. Silver medal winners for highest scoring sample of butter in each section included Central Alberta Dairy Pool, Alix, Alta.

## Political Paragraphs

Choice of a Reconstruction Party candidate for the Victoria riding will be made to-morrow evening at a convention called for 8 o'clock at the party headquarters on Yates Street. Several names are under consideration, one or more of which will be laid before the convention by the nominating committee. It will also be in order for other names to be submitted from the floor with the one proviso that the consent of such persons shall have first been obtained.

Voting will be by ballot of holders of membership cards, which can be secured at party headquarters by any person willing to pledge their support of Hon. H. H. Stevens and the programme of the Reconstruction Party. Ratification of the convention's choice by the Dominion executive has to be made before the nomination is considered final.

* * *

Tom Reid, the member for New Westminster, who is seeking re-election, is helping Olof Hanson retain his seat for Skeena by speaking for him in the Skeena riding.

* * *

As the leading exponent of the Liberal Party for the monetization of silver Mr. Reid has material of interest for the mining districts.

* * *

C. H. Orme, the Conservative candidate for Skeena, is a former Ontario man. Three times he has been mayor of Prince Rupert, where he has lived since 1908.

* * *

In the opinion of H. W. M. Rolston of the Stewart News, the next parliament will be representative of more divergent views than ever in the history of the House.

* * *

An election chain letter has made its appearance headed "The Voice of the People," appealing to those who want "at least $1 a day income for the rest of your existence."

* * *

The letters are offered for sale at 10 cents for ten copies to be mailed to ten friends. Promises which a candidate must make are set out and the candidate is called upon to give an undated resignation which ban be put into effect if he fails to carry them out.

(Turn to Page 2, Col. 5)

PAYS VISIT

HON CHARLES STEWART
former Minister of the Interior, Mines and Indian Affairs in the Mackenzie King Liberal government, and one-time premier of Alberta, who, after visiting Victoria for several days, left this afternoon for the mainland. Mr. Stewart, who is federal member for the Jasper-Edson riding of Alberta, has been resting up in Victoria preparatory to starting his campaign for the federal seat. Mr. Stewart was in Alberta during the provincial election, but declined to comment on the victory of the Social Credit Party.

## U.S. Bond Issue Is Not Fully Subscribed

Associated Press

Washington, Aug. 29.—The United States treasury to-day reported its first difficulty during the administration in floating a government bond issue when only $85,592,000 of tenders were received for an offering of $100,000,000.

## Aberhart Surveys Alberta Problems On Edmonton Visit

### Social Credit Premier-designate Has Talk With Lieut.-Governor and Discusses Finances With Mr. Reid, Outgoing Premier

By J. F. SANDERSON
Canadian Press Staff Writer

Edmonton, Aug. 29.—William Aberhart, the Calgary school teacher who in a few days will head the first Social Credit government in the world, paid his respects to Lieutenant-Governor Walsh of Alberta, to-day, a short time after his arrival from Calgary. They spent half an hour in informal conversation.

Mr. Aberhart was scheduled to meet Premier Reid later in the day and discuss financial problems with him. Earlier in the week, because of a run by depositors, the provincial treasury suspended temporarily payments on savings certificates. The ban still continues and will not be lifted until the Aberhart government assumes power September 3.

Premier Reid resigned two days after his United Farm Party had been swept from office in the provincial election and Mr. Aberhart will face no difficulty in taking over office.

DOUGLAS NOT MINISTER

Major C. H. Douglas, the Scottish engineer who founded social credit theories and financial adviser to the

(Turn to Page 2, Col. 7)

## CANTERBURY DEAN TO VISIT ALBERTA

Canadian Press

Edmonton, Aug. 29.—Very Rev. Hewlett Johnson, Dean of Canterbury and ardent Social Credit supporter in the United Kingdom, will be invited to attend the opening of the Alberta Legislature when a Social Credit government, headed by William Aberhart, takes over power.

According to reports here, Dean Johnson is expected to arrive in Canada September 18 to assist in organizing a national Social Credit Party.

## Beach Babies

Patsy Irvine proudly displays her first fish, which she landed all by herself at Cordova Bay. Patsy is three years old and is the daughter of Mr. and Mrs. Delbert Irvine of Ruby Road, Saanich.

## Canada To Have Borstal System

### Training of Youthful Delinquents Along British Lines Will Be Inaugurated in One of Canada's Penitentiaries September 1, and Extended Later

Canadian Press

Ottawa, Aug. 29.—A system of training youthful delinquents similar to the Borstal system in the United Kingdom will be inaugurated in one of the penal institutions of Canada September 1, it was learned here to-day.

Within four years it is hoped to develop plans embracing the whole Dominion so far as Borstal training is concerned.

"If we are given one year for every ten years of experimentation in Borstal training carried on by the United Kingdom we shall be able to evolve a satisfactory system," declared one high government official here to-day. "The Borstal system has been in vogue in Great Britain for forty years and new methods are continuing to emerge."

In Canadian penitentiaries there were 221 young men between the ages of sixteen and twenty-one. It is with a proportion of these that the training system will start.

COTTON MILL STRIKE SETTLED

Three Rivers, Que., Aug. 29 (Canadian Press)—Idle for two days as strike pickets patrolled the gates, looms in the Wabasso Cotton Mills here hummed into life again to-day with the labor dispute settled after conferences last night. The company had closed the plant Monday in answer to the appearance of pickets at the gates.

## Ottawa Reports Employment Gain

### At Beginning of August 15,307 More at Work Than on Same Date Last Year, Dominion Bureau of Statistics Says

Canadian Press

Ottawa, Aug. 29.—Employment in Canada at the beginning of August showed an advance that considerably exceeded the average gain recorded on August 1 for the last fourteen years, the Dominion Bureau of Statistics reported to-day.

On August 1 last, 9,387 firms reported 949,940 persons at work, an increase of more than 15,000 or 1.6 per cent compared with 934,633 on July 1. The moderately forward movement in employment has continued since the first of the year with but one exception, the only decline being in seasonal nature on April 1, says the report.

The unadjusted employment index, on the base 1926 averages 100, stood at 101.1 on August 1, compared with 99.5 in the preceding month, while in the preceding fourteen years the index on August 1 was as follows: 1934, 99.9; 1933, 87.1; 1932, 86.3; 1931, 105.2; 1930, 118.8; 1929, 127.8; 1928, 119.3; 1927, 81.5; 1926, 105.5; 1925, 97.5; 1924, 95.8; 1923, 101.4; 1922, 94.2, and 1921, 90.0 per cent.

(Turn to Page 2, Col. 5)

## JAPAN HIT BY TYPHOON

### More Than Forty Dead Or Missing and Thousands Homeless After Storm

Associated Press

Tokio, Aug. 29.—Forty-two persons were listed as dead or reported missing to-day, scores were injured and tens of thousands of homes were inundated after a typhoon from the South Seas that lashed Japan's largest cities.

The Kobe district, where twenty were killed and forty-four injured, suffered the worst damage. Wakayama reported six persons were buried in a landslide. At Osaka sixteen coolies who were in their harbor sampans when the typhoon struck are missing.

In Kobe, forty-six houses were demolished, 15,000 more flooded, and roads, bridges and harbor works destroyed. Shipping was tied up and harbor schedules were disrupted.

OUR POLICY

Interested personal attention given by competent pharmacists and a service limited to one endeavor . . . the dispensing of physicians' prescriptions and associated supplies.

BROAD AT FORT — McGill & Orme LIMITED — PHONE G ARDEN 1196

# British Decide On Course at League's Ethiopia Session

(Continued from Page 1)

By GEORGE HAMBLETON
Canadian Press Staff Writer

London, Aug. 29.—The zero hour approaches in the Italo-Ethiopian quarrel with all its uncertain repercussions.

As a last-minute effort for peace, Rt. Hon. Anthony Eden, Minister for League of Nations Affairs, at Geneva next week will endeavor to secure reconsideration of the peace offer made by Britan and France but rejected by Italy during the tri-power conference in Paris. That offer covered economic and administrative and security concessions by Ethiopia to Italy. Security was to have been ensured by foreign co-operation in establishing forces to secure order in the frontiers.

ITALY'S DEMANDS

Mussolini considered this offer inadequate. His present demands are first, cession to Italy of all lowland Ethiopia; second, the right to settle Italian surplus population in Ethiopia and develop her natural resources; third, an Italian military protectorate over the territory remaining under Ethiopian sovereignty.

Yet while Britain is still striving for an agreed settlement hopes for peace are steadily growing dimmer. The position of the British Government remains as stated by Foreign Secretary Sir Samuel Hoare in the House of Commons on July 11. "As things are now and as long as there is an effective League and system of collective security, we are ready and willing to take our full share of collective responsibility. And when I say collective responsibility I mean collective responsibility," he declared on that occasion.

Otherwise expressed, Britain is ready to stand by any pledges she has given under the covenant of the League of Nations. But she is not prepared to act as a lone policeman.

BEYOND AFRICA

"Britain," said The London Daily Express to-day, "will not go further than asking sanctions. Laval will arrange for the answer of the League powers to be 'No.' But the consequences of another League failure to avert war are likely to stretch far beyond East Africa.

"Sir Samuel takes the ground that if the League becomes so feeble and futile as to have no real influence on the course of events the old system of alliances must necessarily reappear with their ancient disquiets and intrigues."

END OF OBLIGATIONS

The London News-Chronicle, one of the strongest advocates of the League, urges that if the system of collective guarantees against aggressive war is to go by the board then Britain will rightly wash her hands of all existing commitments abroad.

"Our pledges to our neighbors under the Locarno Pact hold good only as an integral part of our obligations as a member of the League," the newspaper declared. "If the League system is finally proved to be an empty sham then Britain's policy will be confined rightly to protection of her own security."

"The only sane policy for Britain is to get out of the League now and re-arm," says The London Daily Mail. And the campaign for a bigger navy gathers increasing speed.

Addis Ababa, Aug. 29 (Associated Press)—One of the highest government officials stated to-day Ethiopia had not ordered any munitions from Japan and did not expect to order any. He further stated there were no Japanese exploiters here seeking cotton-growing and other concessions.

BRITISH FLEET SAILS

Associated Press

Valetta, Malta, Aug. 29. — The British Mediterranean fleet, led by its Commander-in-Chief, Admiral Sir W. W. Fisher, aboard the flagship Resolute, sailed to-day on what is officially labelled its "second summer cruise," which is taking the ships to strategic locations in a semi-circle around the Suez Canal.

The Resolute headed for Port Said, Egypt, where it is due Monday. Present plans call for the ship to remain there until September 20.

The battleship Revenge is going to Alexandria and then will head for Port Said, where she is scheduled to arrive September 21, and remain in port until September 30.

By JAMES A. MILLS
Associated Press Foreign Staff

Addis Ababa, Aug. 29.—In anticipation of Italian air raids, the German legation here to-day started building bombproof shelters at the legation compound. It was expected other legations would follow its example.

The German minister received several thousand dollars from Reichsfuehrer Hitler to evacuate the poorer Germans.

The manager of the Addis Ababa-Djibouti Railway, French owned, has ordered all employees here to send their wives and children to Djibouti Sunday.

PRIESTS VOLUNTEER

It was reported from the interior that priests, heretofore exempt from military service, had volunteered to Emperor Haile Selassie to go to the front, considering war against Italy a holy crusade. At the Battle of Adua, forty years ago, priests fought with spears.

Slowly losing faith in Geneva, the Emperor prayed for victory on the field of battle.

"If it is God's will that we must try our souls against the Italians, let us pray in sadness for victory," he said. "He shall not fail us."

RAINY SEASON NEAR END

With the rainy season nearing its end, nobody knows when the threatened hostilities will break out. The Emperor himself, it was learned, will signal the start of the war.

Attired in his imperial robes with a lion skin cape and a golden crown fringed with a lion's mane, the Emperor will proceed through the streets of the capital.

"All men who possess their manhood, follow me," the Emperor will cry—and hill fires and drums will flash the word throughout his mountain kingdom.

Two trainloads of Ethiopian soldiers will leave Addis Ababa Sunday for an unknown destination, presumably to reinforce the Emperor's frontier.

Desertion of several thousand Somali tribesmen with machine guns from the Italian army in Ogaden was confirmed to-day by an Austrian commander of Ethiopian troops in Gerlogubi.

SCANDINAVIAN EFFORT

Canadian Press from Havas

Oslo, Aug. 29. — An official announcement from the conference of foreign ministers of the Scandinavian bloc now being held here to-day declared concerted support for solution of the Italo-Ethiopian dispute under the terms of the League of Nations Covenant had been agreed on.

The ministers also had decided to bend every effort toward maintaining peace in accordance with the principles of international justice and have concluded that all their governments would follow Norway's announced policy regarding disposition of political refugees from other countries.

ANNOUNCEMENTS

Jessie E. Jones, A.L.C.M. (London) reopens piano studio, 1619 Fairfield Road, September 3rd. G 6178 ***

* * *

Have your furs repaired now at summer prices. Gordon, furriers, 401 Jones Block, Fort at Douglas. ***

* * *

Harry S. Hay, F.A.A.O., consulting optometrist. For appointment telephone E 9621. ***

* * *

Marion MacGovern's Studio, Piano, Theory, opens September 3; 3147 Quadra; G 2678. ***

* * *

Paisley Cleaners and Dyers. We call and deliver. Phone G 3724. ***

Pantorium DYE WORKS of Canada Limited Fort and Quadra
Men's Three-piece Suits. Dry Cleaned and Pressed. $1.00
Phone E 7158

SAVE! On Your Dental Work
Dental Plates and Bridgework direct from our own laboratories to you. One-day service to out-of-town patients.
DR. E. S. TAIT
707 YATES STREET PHONE E 1813
"Service and Value"

# Edmonton's Big Finance Burden

Edmonton, Aug. 29.—With a current bank overdraft of $830,000, and an outstanding floating debt to the federal government of $1,250,000, Edmonton's finances should be the subject of an investigation by the city council, in the opinion of Mayor Clarke, who commented on the announcement of Mayor Davison yesterday that Calgary was appealing direct to the federal government for financial aid.

Mayor Davison earlier had said Calgary would have to default before the end of the year unless aid was forthcoming from the provincial or federal government.

Mayor Clarke said: "Calgary should be in a better position than Edmonton with a bigger federal programme and a much smaller debt.

"Edmonton is faced with a cash shortage of $900,000 this year, even if there is a 100 per cent tax collection, which is most unlikely, and financial assistance must be forthcoming from somewhere," he added.

"Last year we had a book surplus of $100,000 but a cash deficit of $650,000, and cash is what counts just now," he said.

# *No Arms From Japan to Ethiopia*

Tokio, Aug. 29.—A government spokesman to-day denied Japanese munitions had been shipped to Ethiopia and insisted there was no indication of plane for future shipments. Inquiries in authoritative military and industrial quarters supported the spokesman's denial.

He deprecated an Italian suggestion Japan was sympathetic to Italy's Ethiopian policy.

# Britain Mourns With Belgium

## Death of Queen Astrid Widely Regretted in the United Kingdom

Associated Press

London, Aug. 29. — Great Britain was profoundly saddened to-day by the sudden death of Queen Astrid of the Belgians.

King George, in residence at Balmoral, was immediately informed. Queen Mary was en route from London to Balmoral to join him.

Queen Wilhelmina of the Netherlands, also vacationing in Scotland, expressed her deep grief through her aide-de-camp.

King Leopold is well known in Great Britain, having been educated at Eton, where he formed a strong friendship with the Duke of Gloucester, third son of King George and Queen Mary.

Leopold and Astrid visited London at the end of 1933, a few weeks before Leopold was called to the throne following the accidental death of King Albert.

The customary period of court mourning will be ordered.

STATEMENT BY MACDONALD

Acting Prime Minister Ramsay MacDonald heard the news in Scotland, he said.

"I feel the most profound sorrow at the latest tragedy to overtake the Belgian nation. Not only for the king but for his whole people one can only feel the deepest sympathy."

# BELGIAN QUEEN DIES IN AUTO CRASH

(Continued from Page 1)

PHYSICIAN SOON THERE

Peasants nearby immediately telephoned to Kusnacht for help. A doctor arrived within five minutes after the queen had died.

Leopold kissed the dead Astrid once more, then was taken away in a doctor's car to have his wounds dressed. Afterwards he was taken to the Villa Haslihorn, to which the body of the queen later was taken in another car.

After her king had gone, the body of Astrid lay beside the tree of the crash. Still covered with the coats, it was watched for a full hour by the bareheaded members of the household, peasants, villagers and gendarmes.

At the villa, the body of the queen, in a casket, was placed on black-draped trestles. Candles were arranged and household members took up the death watch.

KING MUST REST

The king, suffering not only emotional shock but cuts and bruises, was ordered to bed by his physician.

A further investigation at the scene of the accident showed a large stone at the roadside may have been the cause. When the king looked away from the highway the car turned to the edge of the road, striking the stone.

At the spot, the road is only eight feet from the lake, and the car ran down a slight grade to the water.

CHILDREN AT LUCERNE

The queen, with her two small children, had been at Lucerne for several weeks. The king had just arrived.

Astrid would have been thirty on November 17. She had been married almost nine years. The couple had been living at the villa Haslihorn, near here—where they were staying eighteen months ago when King Albert of the Belgians, Leopold's father, was killed while mountain-climbing in Belgium.

BACK TO BELGIUM

Brussels, Belgium, Aug. 29.—Premier Paul Van Zeeland left this afternoon by airplane for Basel, Switzerland, to meet the special train on which King Leopold is bringing the body of Queen Astrid back to his grief-stricken people.

Another special train was to leave here to-night for the Luxembourg frontier, there to await the Swiss train, due early to-morrow morning. The body will be brought on to Brussels on the Belgian special train.

The Premier left after a cabinet meeting at which the Queen's death in the auto accident was announced. Another cabinet meeting was called for Saturday.

CHILDREN RETURN HOME

The three royal children, Josephine Charlotte, seven; Baudoin, three, and Albert, fourteen months, arrived in Brussels this morning by train. They had left their parents in Switzerland yesterday evening, before the accident, and were not told of their mother's death.

Belgium was plunged into deepest grief for the second time in less than two years by the Queen's death near Lucerne, where she had gone with the King for a holiday.

BELGIUM MOURNS

Canadian Press

Brussels, Belgium, Aug. 29.—Tiny Belgium was plunged into deepest grief to-day for the second time in less than two years by the tragic death of Queen Astrid near Lucerne, Switzerland, where she had gone with the King for a holiday.

King Albert, the beloved ruler, who had heroically led the nation through the darkest days of the Great War, was killed while mountain climbing at Marche les Dames February 17, 1934.

A cabinet meeting was called after the news came to-day. The ministers rushed back to the capital by automobile and train. A committee of the stock exchange voted to close the Bourse until further notice.

THEATRES CLOSE

Theatres quickly posted notices saying there would be no performances until further advices.

The cabinet was expected to proclaim a national period of mourning, perhaps for six months.

Reports King Leopold's condition was serious were so insistent that the chief cabinet officer issued a statement in which he said:

"The king's condition is not serious at all. He merely suffered scratches, but is unable yet to make a statement concerning exactly what happened."

QUICKLY WON POPULARITY

Queen Astrid, beautiful Swedish princess, quickly won her way into the hearts of the Belgians after she was married to Leopold, then the Belgian Crown Prince.

She spent many hours with her won hands speeding distribution of relief supplies to economic sufferers, especially among the distressed of the mining areas.

Brussels mothers frequently had seen the queen pushing a permanbulator through the public park airing the royal baby just like any commoner mother in the capital.

GESTURE OF GREETING

So beloved was the queen that the nation even copied her characteristic gesture of greeting—a wave of the hand with the knuckles outward—which has come into popular use throughout the country.

By a tragic coincidence, Astrid met her death in the country in which she and Leopold were vacationing when informed of the death of Leopold's father, King Albert.

Queen Mother Elizabeth, object of nationwide sympathy since the tragedy early last year, which broke her health, still is in Pisa, Italy, where she has been for several months, seeking to regain her strength.

Queen Astrid was the second member of the Belgian royal family to die a violent death within a little more than a year and a half.

She took the oath as Queen February 23, 1934, after King Albert, her father-in-law, had fallen to death while climbing a mountain near Hamur, Belgium.

The queen was Princess Astrid of Sweden before she was married to Leopold, then Crown Prince, on November 10, 1926.

When the time came for her enthronement, she could not participate in the ceremony because she was expecting her third child.

She is survived by this baby, a son named for King Albert, and by Princess Josephine Charlotte and Crown Prince Baudouin.

The queen was twenty-nine years of age, having been born in Stockholm November 17, 1905.

POPULAR WITH PEOPLE

King Leopold and Queen Astrid were touring the Alps at the time King Albert's tragic death occurred. They hastened to Brussels and, taking their thrones after the funeral, were widely acclaimed by a populace which loved them.

Leopold had been trained from birth to reign, and Astrid, regally raised in Sweden, took a sincere interest in the activities of her adopted land.

Their marriage was acclaimed as a true love match.

From her girlhood, Astrid was trained to many accomplishments. Slender and of medium height, she was fond of outdoor sports, was a good horsewoman, a beautiful dancer and averse to pomp and display. Her dress was always simple. She was a fair musician, with a pleasing voice.

But in her domestic accomplishments, Queen Astrid shone with the greatest brilliance. She had been trained at a school of nursing and had made a special study of what she considered an art—the business of running a household.

Princess Astrid, as she was then known, told after her betrothal how she had refused Prince Leopold three times in three weeks.

"I love him," said the princess, "but I was just afraid to become a queen."

DRIVES LOCOMOTIVES

King Leopold, thirty-three, is enthusiastic about mechanics. Like his father and younger brother, Prince Charles, Leopold can and has driven railroad locomotives. As youths, he and Prince Charles had a penchant for racing each other on motorcycles.

Queen Astrid was the daughter of Prince Carl of Sweden. Before her engagement to Leopold was announced in October, 1926, she had repeatedly been reported as about to become betrothed to the Prince of Wales and Prince Olaf of Norway.

Leopold courted her in the guise of a servant. On several of his frequent train trips to Stockholm, Leopold adopted the dress of a manservant to avoid attention.

Belgium greeted her with the greatest demonstration since the armistice was announced.

Princess Josephine Charlotte, eldest of their children, was born October 11, 1927. The heir-apparent was born three years later and Prince Albert a year ago June 6.

King Leopold's sister, Marie Jose, is Crown Princess of Italy.

MESSAGES FROM U.S.

Washington, Aug. 29.—Secretary of State Hull made a formal call at the Belgian embassy here early to-day to express to Prince Eugene de Ligne, the charge d'affaires, the condolences and sympathies of the United States in the death of Queen Astrid.

President Roosevelt and the Secretary of State also will send messages of condolence to the King of the Belgians and the Belgian government.

King Leopold of the Belgians visited the United States in the fall of 1919 with his father, the late King Albert, and his mother, Queen Elizabeth.

ITALY MOURNS

Rome, Aug. 29.—Shocked by the death of Queen Astrid of the Belgians, Italy turned immediately to Il Duce himself to break the tragic news to the Italian royal family.

A government spokesman said: "This is terrible news. The whole nation will mourn the accident deeply."

The Ministry of Press and Propaganda, first to hear of the acident, made immediate contact with Il Duce, who is conducting war manoeuvres near Bolzano under the eyes of the king. It was expected Premier Mussolini himself would tell the soldier monarch.

It was understood here the task of informing Queen Mother Elizabeth of Belgium, who has been living with the Italian royal family, would devolve on the king himself.

Elizabeth and Princess Marie Jose were reported to be in Naples to-day.

Pope Pius, from his summer palace at Castel Gandolfo, immediately telegraphed the Belgian royal family his condolences and benediction.

PARENTS GO TO BELGIUM

Stockholm, Aug. 29 (Associated Press)—Aging Prince Carl and Princess Ingeborg mournfully chartered an airplane to-day to fly to Lucerne, Switzerland, to join the grief-stricken husband of their daughter, Queen Astrid of the Belgians.

They were almost prostrated by the word of the automobile accident in which their daughter was killed. They regained their composure quickly, however, and it was Princess Ingeborg, herself, who asked the plane be chartered.

## TRENCH MORTAR IN ETHIOPIA

If the Italians invade Ethiopia they will encounter an army equipped in part at least with modern weapons. Some of the units of Haile Selassie's forces have trench mortars, as the above picture indicates.

# Declares War Danger Spreads

## Ellen Wilkinson, British Ex-M.P., Says Hitler Busy As Italy Moves in Africa

By ELLEN WILKINSON
Woman Leader of the British Labor Party and Former Member of Parliament.

(Copyright, 1935, by the Associated Press.)

London, Aug. 29.—The question, "Am I willing to let my son be killed for dividends?" is one that every American woman should ask herself—and then demand instead of a system of pacts, each more absurd than the last, that a real beginning be made to remove the economic causes that make for war.

All well-meaning appeals to mothers not to let their boys be massacred are useless as long as none of the causes of war are removed.

That this looming Italo-Ethiopian conflict is purely a war of aggression for colonies and markets is an ugly fact that not even Mussolini's eloquence can gloss over. To call for high tariffs for national-self-sufficiency in one breath and to call for peace in the next is absurd.

GERMANY PROFITING

As the eyes of Great Britain and France are diverted southward, Germany is losing no time in taking advantage of this unique opportunity to consolidate the northern sphere with Nazi influence.

Adolf Hitler is at present working feverishly to include Finland in a Finnish-Polish-German bloc. When he has Finland, he will start on Austria.

I mention this since it is evident that as soon as the great powers clear up the Italo-Ethiopian imbroglio they will have to counter just as menacing a spread of Nazism in Europe, with all the threat to world peace and stability it implies.

# BACKING SMITH FOR PRESIDENT

## Hearst's Statement of Support For U.S. Election Proposal Causes Surprise

By SAM ROBERTSON
Canadian Press Staff Writer

New York, Aug. 29.—Political eyebrows arched to-day at the suggestion of William Randolph Hearst that Al Smith toss his brown derby into the Presidential ring.

Soon after the publisher's name had been mentioned as co-sponsor of a "Constitutional Democratic Party" to contest the United States general election next year, he issued a statement saying "I think Alfred E. Smith would make a powerful candidate" as Presidential nominee.

Smith was silent for the moment; Democratic followers of President Roosevelt were incredulous; Republicans chuckled over the prospect of a split in the Democratic vote.

SUPPORT PLEDGED

The naming of Smith as "the accredited leader of the genuine Democratic Party" was another way for Hearst to say he stands ready to throw behind the "Happy Warrior" the backing of his powerful newspaper chain.

It also meant Hearst was willing to submerge an historic political enmity with Smith for the sake of attempting to oust Roosevelt and his New Dealers (raw dealers in Hearstian headlines) from Washington.

THWARTED HEARST

In dim 1909, when the publisher sought the nomination for New York governor, Smith with his grip on Tammany Hall thwarted him. Again in 1922, when Smith went to the governor's mansion, he would not hear of Hearst's name being placed on the Democratic ticket for United States senator.

That was the reason New Deal Democrats scratched their heads in amazement when Hearst made public his statement yesterday evening, saying:

"It is not for me to know or care whether Mr. Smith is a Catholic, a Protestant or a Jew. He is a good citizen.

"Nor do I care whether he pronounces the word 'radio' in a manner to suit the professors of the brain trust. (Smith pronounces it rad-dio.) He pronounces the word 'America' properly and patriotically, and that is all that matters."

# Ottawa Reports Employment Gain

(Continued from Page 1)

MANUFACTURING GAINS

The increase in employment on August 1, the report says, was largely in manufacturing, construction and maintenance and transportation, while mining, communications and services also showed improvement. On the other hand, logging and retail trade reported seasonal curtailment. Employment in all the main industrial groups, except logging and construction, was in greater volume than on the corresponding date last year. The falling off in the latter in this comparison was in work on highways, both building and railway construction being more active.

By economic areas employment increased in Quebec, the prairie provinces and British Columbia. In the Maritime Provinces no general change occurred, while moderate reductions were shown in Ontario.

PRAIRIE PROVINCES

Employers in the prairie provinces reported continued improvement, the 1,361 employers making returns had 124,672 workers, as compared with 121,658 at the beginning of July. The gains took place mainly in highway and building construction, transportation, services and trade, while employment in the manufacturing showed practically no general change, and logging, mining and railway construction released employees. The level of employment was higher than on August 1 last year, the index standing at 98.7, compared with 93.0 on the same date in 1934.

B.C. FIGURES

Further marked expansion was registered in British Columbia, mainly in manufacturing, while services, transportation and construction also showed considerably heightened activity. Logging and coal mining, however, were slacker. Within the manufacturing division, the greatest gains occurred in fish and fruit and vegetable canneries. Returns were compiled from 998 firms employing 89,279 persons, or 6,163 more than in the preceding month. A much smaller increase had been indicated at the beginning of August of last year, and the index, at 106.8 at the latest date, was over nine points higher than on the same date in 1934, being also higher than at August 1 in any of the preceding three years.

# Abusive Arrest Of Fugitive Charged

(Continued from Page 1)

Constable Stevenson effected the single-handed arrest of Scott at 867 Cloverdale Avenue, Saanich, early yesterday morning after Scott escaped police guard at the hospital. The constable found Scott in the basement of the premises which he had entered with drawn gun in one hand and a flashlight in the other. The constable said Scott had thrown a piece of cordwood at him which had knocked the light from his hand and narrowly missed his head.

When Scott was called this morning he asked to be given a week's remand. He said he had written to Vancouver for funds with which to secure counsel.

He was granted a remand from yesterday morning to secure counsel and the court declined his request to-day for further adjournment. The accused protested but the magistrate said he would accept a plea of not guilty and hear the evidence.

Constable Stevenson was the first witness and told the details of the accused's arrest.

The accused undertook cross-examination of the police officer and it was at this time that he made the allegations.

VOICES COMPLAINT

He stated he wished to voice a complaint over the manner in which he had been arrested. The constable, he said, was drunk and had beat him to unconsciousness in front of the police station. He had then brought him in handcuffed and beat him again in the charge office.

He asked the constable to tell the court on which side of the car Stevenson had let him out at police headquarters. As the constable paused to think, the accused interjected: "Oh, you wouldn't remember, you were too drunk."

The accused said he had been on his back in the hospital for three weeks and was very weak at the time of his arrest. He also said he had blisters the size of half dollars on his feet.

When the accused was arrested he tussled with the officer for about ten minutes.

# BORDER DISPUTE IS HIS PROBLEM

While all news from Europe indicates the Italians are preparing to invade Ethiopia, the commission named some time ago to arbitrate the Valual border incident of last December is still to be heard from. Recently added to, the commission of four was: Nicolas Politis of Greece, above. As fifth member he is actually chief arbitrator, though the Valual incident is much smaller than the general dispute as it has developed.

# Aberhart Surveys Alberta Problems On Edmonton Visit

(Continued from Page 1)

Alberta government, will not be asked to enter the Aberhart cabinet even if he should so desire.

When Mr. Aberhart arrived here to-day he foud reports circulating that Mr. Douglas would enter politics. He hastened to deny them. Ever since his appointment to the Alberta job a year ago, Mr. Douglas has steered clear of politics and reports he would enter the Aberhart cabinet were not taken seriously, despite their persistency.

IN FEDERAL FIELD

At a caucus of M.P.P.'s elect and candidates in Calgary yesterday, the Aberhart Social Credit Party decided to plunge into the Dominion field, but voted against any political entanglements with Stevens Reconstructionists or any other groups. They will sail under their own banner.

Since the Social Credit Party swept into power at the provincial election last week, overtures have been made to them to hook up with the Reconstructionists in the federal field. But they turned a deaf ear to the pleas yesterday, voting to retain their individuality.

The caucus yesterday paved the way for Mr. Aberhart to become Premier September 3. He was not a candidate in the election and one of his successful nominees will step aside for him. Voting confidence in him, the delegates gave him full power to select his cabinet and take any seat he wanted for himself.

INTERPRETATION AWAITED

The caucus ended in speculation over the meaning of a phrase in the resolution divorcing the party from political entanglements. It reads as follows: "That we (the delegates) at the caucus suggest to the Social Credit League that they do not link up with any political group but do all they can to encourage any western federal constituency, where the local committee have a good hope of winning a seat, to place a Social Credit candidate in the field and that they lend their support and co-operation to such candidate so far as it is possible."

The speculation arose over the phrase "any western federal constituency." It was taken for granted the party would run candidates in most, if not all the seventeen federal ridings in Alberta. There was also the possibility it would invade Saskatchewan and Manitoba if requested by local organizations. Aberhart already has said his party would not interfere in domestic relations of other provinces without an invitation and it was believed future action would depend on overtures from outside organizations.

The Aberhart cabinet will not be selected until Saturday, when he also will announce where he will run for election.

NO DECLARATION

Ottawa, Aug. 29. — Hon. H. H. Stevens, asked to comment on the decision at Calgary of the Aberhart Social Credit Party not to align itself with the Stevens Reconstructionists, said:

The Aberhart Social Credit Party has a perfect right to take any course it may choose; and I am not offering any observation."

FINAL CLEARANCE of All Summer Fashions
SENSATIONAL REDUCTIONS!
Mallek's Ltd.
Ready-to-wear and FURS
1212 DOUGLAS ST.
E 1623

# Political Paragraphs

(Continued from age 1)

A financial plan for the Dominion is outlined and the candidates is then called upon "to administer the savings thus effected in order to pay every Canadian above the age of sixteen at least $1 a day in exchange for national service caused by the conscription of the nation for the peaceful development of our country."

* * *

A Vancouver letter writer who describes himself as a life-long Conservative, in congratulating South Vancouver on choosing A. M. Manson, K.C., as Liberal candidate, says: "To my mind there has never been a man in British Columbia public life less appreciated than Mr. Manson."

# Duke of Gloucester To Wed Daughter Of Duke of Buccleuch

(Continued from Page 1)

He has already passed his examinations for major and is awaiting a vacancy for promotion. He formerly served with the 10th Hussars and now is assigned to the Fifth Lancers. A few weeks ago special quarters were prepared for him at Chatterick Camp.

One of Lady Alice's sisters is the wife of Lord Burghley, the famous athlete.

The engagement comes at a time when the Duke's great friend, King Leopold of Belgium, is bereaved by the death of his wife. Their friendship was formed at Eton, where Leopold, two years younger, "fagged" for a time for the Duke. When Leopold married Astrid, the Duke of Gloucester represented King George at the wedding.

Lady Alice is an enthusiastic dancer, sportswoman, lover of horses and a popular society figure. She will celebrate her thirty-fourth birthday anniversary next Christmas Day. At present, she is with her family at Bowhill, Selkirk, Scotland.

Last year the duke went to Australia to make the official opening of the centenary celebration at Melbourne.

The bride-to-be is the fifth in a family of eight children. She has three brothers and four sisters. The eldest brother is the Earl of Dalkeith, Conservative member of parliament.

# *Kelowna Butter Wins at Toronto*

Toronto, Aug. 29. — The Kelowna Creamery of Kelowna, B.C., with a score of 96.2, was awarded first place in the second prize group of the creamery butter, salted, fourteen-pound box, as judging contiued at the Canadian National Exhibition here to-day.

Alberta dairies took many awards, including first place in the creamery, salted twenty pounds and in five-pound prints class.

Painful Piles
Can be Quickly Relieved

If you think there is no way to relieve the misery of piles, it's because you don't know of HEM-ROID, an internal medicine, from a prescription written by Dr. Leonhardt, a western physician.

The real cause of piles is on the inside—bad circulation of blood in the lower bowel, with the tiny rectal veins full of stagnant, impure blood.

Dr. Leonhardt decided the way to relieve piles was internally, with a medicine which would ease the congestion of blood in the veins of the lower bowel and help to heal and restore the sore, tender spots. After many tests he wrote the prescription which has been so successful in giving quick relief from pile misery, it is now offered to you with our promise that you may have your money back if you are not completely satisfied after using one bottle.

No matter what kind of piles you have or how long you have had them, HEM-ROID must show you the quick, clean way to get rid of your pile misery or your money will be given back to you. MacFarlane and Vancouver Drug Stores, or any other druggist can supply you with HEM-ROID and will back up this promise.

SEE THURSDAY'S TIMES FOR WEEK-END SPECIALS
Piggly Wiggly
(CANADIAN) LIMITED
6 STORES TO SERVE YOU

Take Advantage of Our Final Summer Clearance and Be Well Dressed for Labor Day

Visitors out-of-town are invited to make use of our charge account.

**The Plume Shop**
747 YATES STREET
PHONE EMPIRE 5621

# MINE HEARING IS ADJOURNED

## Inquiry Into Employer-worker Differences at Bridge River Sept. 25

Canadian Press

Goldbridge, B.C., Aug. 29.—Sessions of the conciliation board set up under the Industrial Disputes Act to investigate difficulties between five of the largest mining companies in the Bridge River district and their employees was adjourned yesterday by Judge J. C. McIntosh, chairman, until September 25.

T. W. Bingay of Trail, appointed by the operators, and W. A. Pritchard of Vancouver, named by the workers, were present together with W. E. G. Johnson, secretary.

The operators were represented by R. Bosustow of Bralorne Mines Ltd., and Bradian Mines Ltd., Dr. H. T. James of Pioneer Gold Mines of B.C. Ltd., also representing Congress Gold Mines Ltd., and G. R. Bancroft of Wayside Gold Mines Ltd.

Ernest Bull, counsel for the operators, pleaded his clients were not prepared to present their case. This was protested by John Downey, chairman, J. A. McIvor and Charles Ward, representing the workers.

They argued the month's delay would mean hindering presentation of their case. They charged discrimination had already been shown by the operators and a "weeding out" process had been begun among the employees.

They also charged they had assurances July 25 from the operators they would be ready for the hearing August 28.

Judge McIntosh assured the workers' committee no more interference would take place on the part of the operators and he granted the adjournment.

### HEARING ADJOURNED

Vancouver, Aug. 29 (Canadian Press).—Hearing of an application by Mah Bing and twelve other Chinese potato growers of Richmond for an injunction restraining the British Columbia coast vegetable marketing board from interfering with sale of their potatoes and declaring the provincial and Dominion marketing acts ultra vires was adjourned in Supreme Court here yesterday by Mr. Justice Murphy to September 5. Adjournment was granted at request of Attorney-General Sloan, who asked further time in which to consider the case.

## *Sir Guy Chetwynd Killed in Crash*

Associated Press

Okehampton, Eng., Aug. 29. — Sir Guy Chetwynd, sixty-one, a member of the historic Paget family, was killed yesterday evening in an automobile collision at Cheriton Cross. Sir Guy was en route to Okehampton to join his wife for a holiday.

"Build B.C. Payrolls"

**Our Home**

The fertile pasture lands of Fraser Valley — from here Pacific Milk draws its life. Happy choice. For in making Fraser Valley our home we laid the foundation for the high quality of this good milk. The herds and the care the milk receives add the final touch. The health it has brought to hundreds of infants is some proof of how good it really is.

**PACIFIC MILK**

# Income Tax Investigations

## Dominion Officials Tracing Back Unregistered Shares in Companies

Canadian Press

London, Ont., Aug. 29.—The Dominion government is conducting an income tax investigation which may bring the federal treasury several millions of dollars in tax arrears, it has been disclosed here. The income tax department is looking into unregistered shares of large Canadian industries, it was learned.

In its investigation the department expects to collect large sums of unpaid income taxes from many of Canada's wealthy men. The inquiry will go back for a period of from fifteen to twenty years.

The investigation in this district is being conducted from the office of George Tambling, London district inspector of income tax. Disclosure of the investigation came shortly after the commission investigating the seven Spencer estates met here yesterday officially to wind up its work.

Commissioner John Cowan was appointed to investigate the estates of the family that pioneered in the oil industry. After a series of public sittings the case was settled.

### UNREGISTERED STOCK

Until recently there has been no check on the ownership of bearer share warrants or unregistered stock, it was said. Now, however, when coupons from such stocks are cashed at banks a certificate of ownership must be filed with them.

It was said the income tax department was using these certificates of ownership to carry on a Dominion-wide investigation.

When a certificate of ownership is filed with a dividend coupon the department will check back to see if the person filing the certificate reported income from the stock in the previous year. If not, he will be asked to explain why he did not.

If he replies he did not own the stock in the previous year the income tax department asks from whom he obtained it. Then the previous owner will be checked to see if he declared his dividends on the stock to his income tax return.

Each unregistered stock certificate is being checked back from year to year, and owners are being made to account for their income from the stock.

Officials said there will be no public inquiry into unregistered shares. The investigation is being carried on in district offices.

### GIVEN NO VOTES

Medicine Hat, Alta., Aug. 29 (Canadian Press)—Even the hired help of one candidate in this constituency voted against him when he went down to defeat before the Social Credit avalanche in the Alberta election. He engaged a scrutineer to protect his interests in an outlying poll and when the results came in he had not been given a single vote. His scrutineer had balloted against him.

## *MEMBER OF NEW ALBERTA HOUSE*

W. R. Howson, above, will voice the views of the Liberals of Alberta when the Social Credit Party brings its bills before the new Legislature. Leader of the Liberal Party, Mr. Howson was re-elected in Edmonton in the polling last Thursday.

### HOUSING HEAD QUITS

Washington, Aug. 29 (Associated Press).—Resignation of James A. Moffett, federal housing administrator, was announced yesterday by President Roosevelt. Moffett seeking for months to return to private business, will leave the New Deal September 1.

### MARQUIS DANDIGNE, PARIS, DIES

Paris, Aug. 29 (Canadian Press Cable).—Marquis Fortune Dandigne, sixty-seven, deputy for Maine-et-Loire and former president of the Paris municipal council, died yesterday.

## *DEATH MAKES GAP IN BELGIAN ROYAL FAMILY*

The children of King Leopold of the Belgians are motherless as a result of the auto accident in Switzerland today in which Queen Astrid was fatally injured. The above picture shows the King and Queen with Princess Josephine Charlotte, right, and Crown Prince Baudouin as they appeared a couple of years ago. Since that time Prince Albert was born—on June 6, 1934.

# ROGERS ESTATE GOES TO WIDOW

## Brief Will Left By Late Humorist-actor Made Public at Los Angeles; Estate Estimated at $2,500,000 Apart From $2,500,000 Insurance

Associated Press

Los Angeles, Aug. 29.—Only two days before Will Rogers left here for the Alaskan airplane jaunt on which he and Wiley Post were killed August 15, Rogers made his last will.

The one-page document, leaving all the estate to Mrs. Rogers, was filed for probate here yesterday. The probate petition offers no estimate of the estate's value, except that it is "in excess of $10,000," a routine description in such petitions.

Unofficially, the value of the estate has been estimated at upwards of $2,500,000.

A hearing on the petition was set for 10 a.m. September 16, in Superior Court here.

The will said the estate included "personal property, money, travelers' cheques, household furnishings, personal effects, automobiles, tractors, horses, mules and ranch equipment, all of which is community property." No description of real estate or other property is given.

### FROM LLOYDS

The $2,500,000 estimate of the Rogers estate includes insurance of about $800,000. It does not include any of the $2,500,000 insurance reported here yesterday to have been paid Mrs. Rogers by Lloyds, the London insurance firm. Edward McCullough, attorney who has handled matters for Lloyds here, said a policy for that sum was issued by Lloyds to Mr. Rogers eight years ago at an annual premium of $100,000 and he understood it had been paid.

Whether payment has been made would not be confirmed.

Swett and Crawford, insurance brokers, said they had insured Mr. Rogers through Lloyds in 1931 for about $250,000, but could not say definitely whether he held a larger policy also. The Swett and Crawford policy is now in process of settlement.

### TEXT OF DOCUMENT

Text of the Rogers will follows:

"I, Will Rogers, hereby publish and declare my will:

"My wife's name is Betty Rogers; I have only three children now living, namely: Will Rogers Jr., James Rogers and Mary Rogers.

"I give, devise and bequeath all of my property, both community and otherwise, unto my said wife, Betty Rogers.

"In the event my wife shall not survive me, I give, devise and bequeath all of my estate unto my said children who shall survive me, share and share alike; provided, however, that should any of my said children predecease me, leaving issue, the share to which such deceased child would have been entitled if living, I give, devise and bequeath to his or her issue.

"I hereby appoint my wife, Betty Rogers; O. N. Beasley of Beverly Hills, Oscar Lawler and James K. Blake as executors hereof; should my wife not survive me, appoint my said son, Will Rogers Jr. in place as such executor, and direct that no bond be required of my said wife or son as such executor.

"Dated August 3, 1935.

"WILL ROGERS."

# VOTERS' LIST TOTAL 5,948,503

Canadian Press

Ottawa, Aug. 29.—Canadians totaling 5,948,503 are eligible to vote October 14, according to the compilation made by Col. J. T. C. Thompson, Dominion franchise commissioner. That figure represents the general registration of voters on the basic list.

Most of the constituency lists have been sent out to the different parties. Each candidate nominated is entitled to twenty-one copies, and to meet the apparent demand, 100 copies have been made of each of the lists.

# MIGRATION PLAN DENIED AT TOKIO

Canadian Press from Havas

Tokio, Aug. 29.—Categorical denial of London reports Japan was preparing to open negotiations with Britain, The Netherlands and other countries for immigration into their population was issued here yesterday by the government.

But the Japanese feel, it was said, strong dissatisfaction with present discrimination against them for racial reasons by other powers. No fresh negotiations are planned, they declared, and Japan has no intention of relinquishing any of its naval plans in return for immigration privileges.

# BEAUHARNOIS POWER PLANS

Canadian Press

Montreal, Aug. 29.—In a dispatch from its Ottawa correspondent, The Gazette to-day stated, in part:

"To make its legal position virtually impregnable, the Beauharnois Light, Heat and Power Company, through its general manager, R. A. C. Henry, yesterday met Hon. R. J. Manion, Minister of Railways and Canals, and officials of his department preparatory to formally applying for federal consent to taking on October 1 next 33,000 cubic second feet, the maximum flow of water from the St. Lawrence River as provided in the agreement. This maximum flow will be necessary to develop the 196,000 horsepower which the company is under contract to deliver to the Ontario Hydro-Electric Commission on October 1 of this year.

"The policy of the Beauharnois company is understood to be that it desires to be in a position to deliver on October 1 the power stipulated in the contract with the Ontario Commission even though Premier Mitchell F. Hepburn has already made it known that unless and until there was a downward revision of the contracts held by the Quebec power companies with the Ontario commission the latter would not accept delivery of any power."

## *Farley May Quit U.S. Cabinet Soon*

Associated Press

Washington, Aug. 29. — Imminent return of James A. Farley after a vacation in Hawaii led to renewal of reports to-day he will relinquish the postmaster-generalship during the autumn.

Mr. Farley, now in California, is to reach the capital next week to resume with full vigor the chairmanship of the Democratic National Committee.

Party officers said to-day adjournment of Congress opened the way for an acceleration of party activity and that possibly a decision might be reached for Mr. Farley to devote himself completely to getting the organization ready for 1936.

# Mainland Roads Hard Surfaced

## Hon. F. M. MacPherson Tells of Progress Between Vancouver and Crow's Nest

Canadian Press

Nelson, Aug. 29.—That the hard-surfacing programme of the provincial Department of Public Works currently in hand will, when completed, bring the mileage of hard-surfaced highways between Vancouver and Osoyoos from sixty miles up to 203 miles, and that between Osoyoos and Crow's Nest from twelve miles up to eighty-six miles, was stated here yesterday by Hon. F. M. MacPherson, Minister of Public Works, as he released departmental figures relating to the programme.

All told, the transprovincial highway had seventy-two miles of hard-surface before the work was started, and after completion of the current projects it will have 289. "If we get another month of the splendid weather we are having, October 1 will see the projects generally completed," Mr. MacPherson remarked.

Completion of the season's programme in the Vancouver-Osoyoos loop of the transprovincial highway will see the various sections having the following proportions of hard-surfaced roadway:

Vancouver to Spence's Bridge, ninety-six miles out of 194; Spence's Bridge to Kamloops, twenty-seven miles out of ninety-two; Kamloops to Salmon Arm, nineteen miles out of seventy-three; Salmon Arm to Vernon, fourteen miles out of thirty-eight; Vernon to Kelowna, six miles out of thirty-five; Kelowna to Penticton, fourteen miles out of thirty-nine; Penticton to junction with southern transprovincial highway near Okanagan Falls, fifteen miles out of thirty-four.

### NELSON DISTRICT

In the Osoyoos-Crow's Nest loop the proportions of hard-surface will be as follows:

Osoyoos to Trail, seventeen miles out of 146; Trail to Nelson, twenty-five miles out of forty-seven; Nelson to Cranbrook, eighteen miles out of 145; Cranbrook to Crow's Nest, twenty-six miles out of ninety-seven.

The western loop will have 203 miles of hard surface out of its whole road mileage of 505 miles, or 39 per cent. The eastern loop will have eighty-six miles of hard surface out of its total road mileage of 435 miles, or 19.7 per cent. On the whole, mileage from Vancouver to Crow's Nest, 940 miles, the hard-surfaced portion, 289 miles, will represent a proportion of 30.7 per cent.

# Sloan Is To Be Prosecutor

## Attorney-General Will Appear at Trial of George Brothers, Indians

Canadian Press

Vancouver, Aug. 29.—Five persons will be tried on murder charges, three on manslaughter charges and two on attempted murder charges before Mr. Justice D. Murphy and juries at the fall assizes here, opening September 16.

Four Indian brothers, Richardson, Eneas, Alex and Joseph George, all of Merritt, B.C., will face trial on charges of murdering Dominion Constable F. H. Gisborne on May 23, 1934. The other murder charge is against James Bova, whose wife Rose was shot to death near the home early this year.

Attorney-General Gordon McG. Sloan will prosecute in these cases and will be assisted by J. R. Nicholson.

Reginald Medler, traversed from the 1934 fall assizes and the 1935 spring assizes, and Wilfred J. Charbonneau will face attempted murder charges.

D. W. Hare of Richmond, Blake Nobles, New Westminster, and Orn G. Frazine, Bellingham, Wash., will appear on manslaughter charges.

Ivan Emery, president of the Longshore and Water Transport Workers of Canada, will face a charge of inciting a riot and a number of men will face charges of unlawful assembly.

ESTABLISHED 1901
**Angus Campbell & Co. Ltd**
1008 GOVERNMENT ST.

**Month-end Clearance Sale Offers Many Attractive Values Here Friday!**

# *JAPAN DEMANDS CHINA APOLOGY*

Tientsin, China, Aug. 29.—Japan is demanding an apology, guarantees and compensation for the families of victims of the train holdup at Shanhikuan two weeks ago when bandits killed three Koreans and seventeen persons were injured.

Through the Japanese consul-general, a protest was submitted yesterday to the provincial governor. It demanded an apology from the railway director, guarantees against any recurrence of the outrage and damages for the families of the victims.

### LEG BROKEN; WALLET RECOVERED

Lancaster, Pa., Aug. 29 (Canadian Press).—George Dandre, thirty-four, suffered a fracture of one leg in a race track accident and discovered on his way to a hospital he had lost his pocketbook. The wallet was found, cash intact, in the pan beneath the engine of the racer which struck him.

# BRITISH-ISRAEL DELEGATES MEET

Canadian Press

Winnipeg, Aug. 29.—The church is "not reaching the many people on the highways and byways," Howard Rand of Detroit told the annual convention of the British Israel Federation of Canada here yesterday. He said it was the task of the British Israel movement to reach these people. He believed many people who could not be moved by the more orthodox churches could be influenced by the federation.

George Crox, a British Columbia director of the movement, said opposition in the form of ridicule faced the British Israel movement, but would be overcome.

Delegates from Toronto to Victoria and many from the United States are attending the convention, with W. H. Blackaller of Victoria, president, occupying the chair.

**PIGGLY WIGGLY**

For that LABOR DAY Outing

**Food Values for Friday and Saturday, Aug. 30-31**

CHICKEN — AYLMER Boneless, tin ..... 25c
PICKLES — MAPLE 28-oz. jar ..... 25c
APRICOTS — QUAKER, 2s, squat (Limited quantity), tin ..... 13c
PEACHES — QUAKER, halves (Limited quantity), tin ..... 17c
PEARS — FRONTIER, 2s, squat Per tin ..... 10c
TOMATOES — ROYAL CITY 2s ..... 2 tins 15c
PEAS — ROYAL CITY Sieve 4, 2s, tin ..... 10c

FRIAR TUNA — Flaked—¼s, 3 tins ..... 25¢; ½s, 2 tins ..... 25¢

RED ARROW
SODAS—Plain or salted Large pkg. ..... 17c
FIG BARS— Per lb. ..... 15c

EMPRESS
JELLY POWDERS 4 for 4-oz. pkg. ..... 19c
VINEGAR—Empress, Malt, white or cider, 28-oz. bottle 17c
OATS—Robin Hood Non-premium, large ..... 20c

CORNED BEEF— Libby's, 1s, tin ..... 11c
CORNED BEEF HASH— Libby's, 7-oz. tin ..... 9c
SHRIMPS—Wet or dry pack, tin ..... 18c
GRAPEFRUIT— Beaver Brand, tin ..... 18c
BISCUITS—Christie's, Fancy assorted ..... 29c
JAM—Sundale Plum (With pectin), 4-lb. tin ..... 39c

HONEY — BRAEMAR 12-oz. jar ..... 17c
Butter — Piggly Wiggly—First grade Alberta, lb. ..... 23c 3 lbs. 65c
Shortening — BAKEASY 2 lbs. 29c
SOAP — P. & G. Naptha (Limit 6) ..... 3 bars 10c

MRS. FLEMING'S
PIE CRUST MIX— Per pkg. ..... 20c
TEA BISCUIT MIX— Per pkg. ..... 16c

LAMPS
EDISON MAZDA— 25, 40, 60 watts ..... 20c

Brown & Polson's
RICE FLOUR and GROUND RICE, lb. ..... 15c
CORN FLOUR and SEMOLINA, lb. ..... 15c
IVORY SOAP— Large bars ..... 2 for 23c
PALMOLIVE SOAP ..... 4 bars 19c

HEDLUND'S
BAKED BEANS— 1s, tin ..... 12c; 10½-oz. tin ..... 9c
SANDWICH SPREAD— ¼s, tin ..... 9c

KRAFT
PLAIN or VELVETA— ½-lb. pkg. ..... 15c; 1-lb. pkg. ..... 27c
MacLAREN'S CREAM CHEESE, plain or pimento— Medium pkg. ..... 14c; Small pkg. ..... 9c
OLD ENGLISH CHEESE—½-lb. pkg. ..... 17c

AYLMER
ASPARAGUS TIPS— 10½-oz. tin ..... 18c
CORN—White 2s ..... 2 tins 19c
CORN—Golden Bantam 2s, tin ..... 11c

OGILVIE'S FLOUR
ROYAL HOUSEHOLD First Patent
7-lb. sack ..... 27¢
24-lb. sack ..... 78¢
49-lb. sack ..... $1.59

OGILVIE'S
WHEAT HEARTS—pkg. ..... 16¢
ROLLED WHEAT FLAKES— Per pkg. ..... 20¢

BRAID'S BEST
TEA—Blue Label, lb. ..... 39¢
COFFEE—lb. ..... 29¢

SOAP
JUMBO CARBOLIC— Per bar ..... 4c

TISSUE
SUNDALE— Large rolls ..... 3 for 19c
TRANSCANADA— 4-oz. rolls ..... 6 for 19c
MATCHES— Eddy's Owl ..... 3 boxes 25c
JAR RINGS—Sealtite Red or white, pkg. ..... 5c

FRUITS AND VEGETABLES
APPLES, Gravensteins, 5 lbs. ..... 23¢
PEACHES—Table, jumbo size, 6 for ..... 23¢
APRICOTS, 15-lb. lug ..... $1.29
CANTALOUPES, Okanagan, each ..... 9¢
GRAPES, seedless, 2 lbs. ..... 23¢
PEARS, table, doz. ..... 25¢
WATERMELON, for hot days, 2 lbs. ..... 9¢
SUNKIST ORANGES, medium, doz., 23¢; large, 33¢
GRAPEFRUIT, large, each ..... 5¢
OKANAGAN TOMATOES, field, 3 lbs. ..... 15¢
CORN, No. 1 Golden Bantam, doz. ..... 19¢
LOCAL ONIONS, 3 lbs. ..... 10¢
KAMLOOPS SPUDS, 10 lbs. ..... 21¢

Preserving Peaches Due Tuesday. Place Orders Now

Market Specials, 739 Fort St.
Shoulders Local Lamb, lb. 14¢
LOCAL FOWL, cleaned and drawn, each ..... 50¢
SMALL WHOLE SALMON (3 lbs. average), each, 35¢
SHOULDER LAMB CHOPS, 2 lbs. ..... 35¢
PIGGLY WIGGLY DRUMSTICKS, 3 for ..... 10¢
Veal, local boned and rolled, per lb. ..... 15¢
Veal Stew, 2 lbs. ..... 15¢
CHOICE POT ROASTS, lb. ..... 10¢
LEAN BRISKET BEEF, lb. ..... 6¢
SHOULDER ROASTS BEEF, lb. ..... 8¢
COOKED HAM, sliced, lb. ..... 50¢
JELLIED VEAL AND TONGUE, lb. ..... 30¢
ROAST PORK, lb. ..... 50¢
BOLOGNA, sliced, lb. ..... 16¢
Cottage Rolls, lb. ..... 28¢
Sliced Side Bacon, lb. ..... 25¢

**Special Offer**

To Our Patrons Wishing to Take Advantage of
AUGUST SALE PRICES
All Goods Selected This Week Will Be Reserved
WITHOUT DEPOSIT
The First Payment Falling Due in Sept.

**STANDARD FURNITURE CO.**
Furniture Specialists 737 Yates

# Victoria Daily Times

THURSDAY, AUGUST 29, 1935

Published Every Afternoon Except Sunday by
TIMES PRINTING AND PUBLISHING COMPANY LIMITED
Offices—Corner Broad and Fort Streets

Business Office (Advertising).....Phone Empire 4175
Circulation .....Phone Empire 7523
News Editor and Reporters .....Phone Empire 7177

SUBSCRIPTION RATES

City Delivery .....$1 per month
By mail (exclusive of city)—Canada, Great Britain and United States.....$6 per annum
To France, Belgium, etc. .....$1 per month


## A TERRIBLE TRAGEDY

YOUNG, BEAUTIFUL, GRACIOUS, thoroughly domesticated—the mother of three children—Queen Astrid of the Belgians met her death to-day on that strip of road which runs from Kussnacht to Lucerne in Switzerland. Her husband was driving the automobile which crashed into a tree while he turned for a second to look at a map his Queen was studying.

This particular road is set in wonderful scenery. From the spot where the ghastly tragedy occurred one can gaze at Pilatus and the Rigi, the beautiful Lake Lucerne, and only an hour or so away, by taking one of the palatial steamboats which ply that placid water, one can look at Tell's chapel, go on to Altdorf where stands the gigantic picture of the "splitting of the apple"—the legendary "touch" of the Lake of the Four Cantons.

But why should Belgium again be plunged into sorrow? Only last year the father of the man who to-day must be undergoing torture fell to his death on a mountain-climbing expedition. In the dark days of 1914 the covenant of 1839 was broken by one of its signatories—Germany.

The father of the man who has been robbed to-day of a noble helpmate never faltered. In the hours of adversity, when his people were keeping stiff upper lips, his was stiffer still. So will the young king and his mother and children emulate their example.

To-day the world will send out its sympathy to Belgium and her people.

## A POOR STATISTICIAN

MR. J. L. BOWMAN, WHO WAS CONservative member for the Manitoba riding of Dauphin and speaker of the late House of Commons, is doing a good deal of campaigning for the party he represents, knowing, perhaps, that that party will be almost non-existent after October 14. But when he talks about trade he really should consider facts instead of drawing upon his imagination. For example, when speaking in his own constituency the other day, he said that Canada's trade during the last five years had only gone down 54 per cent, while the trade of the world had dropped 66 2-3 per cent, the intention being to leave the impression that under Mr. Bennett's superb management Canada has suffered less from the depression than the rest of the world.

Mr. Bowman, we understand, claims that these are League of Nations' figures and therefore not to be challenged. However, the very latest League of Nations' figures, we learn from The Winnipeg Free Press, tell a very different story. The publication from which our contemporary quotes shows that the figures given is The Review of World Trade, 1934, published as recently as May, 1935, under the authority of "A. Loveday, director of the Financial Section and Economic Intelligence Service." Pages twenty-six and twenty-seven are given up to a statement of world trade in 1929, 1932, 1933 and 1934, with details for each country. In the case of every country the figures of trade are stated in gold dollars, thus putting them all on the same basis. Now for the figures (000,000's omitted):

| | 1929 | 1934 |
|---|---|---|
| World trade | 68,606 | 23,375 |
| Canada | 2,524 | 765 |

So says The Free Press: "World trade thus fell, as Mr. Bowman says, 66 2-3 per cent from 1929 to 1934; but in the same period Canadian trade fell 69½ per cent. The able statistician who supplied Mr. Bowman with his figures got the picture he wanted by using gold dollars for world trade and Canadian dollars (worth only sixty cents in gold) in order to make a fallacious showing. This is not very creditable to the statistician; and not very clever either because the misrepresentation can be so readily exposed.

"This table in The Review of World Trade, 1934, gives no comfort to Canadians. It shows that our external trade, in gold dollars, was less in 1934 than in 1932 though higher than in 1933; that in the eighty-three countries listed about sixty make a better showing than Canada; and that we are at the tail of the procession so far as British countries are concerned. It shows that whereas Canada had 3.68 of the world's trade this percentage had fallen to 3.27 in 1934. Such was the condition in 1934 (and 1935 will show no improvement) of a country which, according to Mr. Bennett and Mr. Bowman in 1930, would not feel the depression at all if its affairs were in competent hands."

## MAKING REAL MEN

EARLY THIS SUMMER THE PROVINcial government launched an important experiment in the salvaging of unemployed youth. It put several hundred young men into camps to learn mining and forestry.

The first dividends on this modest investment are now being paid. Already nearly half the boys in the forestry camp at Cowichan Lake, having learned to look after themselves in the woods, have found jobs in the timber industry, which is ready to absorb all the youngsters who make good in the government's training course.

From the mining camps comes the news that the boys are finding a little gold but, more important, are finding a keen interest in their work. Many of them will remain permanently in mining and will find their present training period of inestimable value to them later on.

The government's experiment apparently has been an outstanding success. It is not only turning out the best type of men for our two most important industries, but is rescuing boys from the insidious disease of idleness and despair which is the worst and most enduring feature of the depression.

What a contrast there is between the active, happy young fellows in the forestry and mining camps and the unfortunate inmates of the federal government's road camps! The chief distinction is not that the boys in the provincial camps are paid more, for their wages are small, but that they feel they are doing something worth while and getting somewhere. They are learning a trade, a way of life and a love of British Columbia's wilderness which is vital in the future development of this new country. They are learning about our forests and our minerals, which will always provide jobs for a large part of our population. They are being made into useful and contented British Columbians where a large percentage of the young men in the road camps, as a result of official stupidity and lack of human understanding, are being made into listless malcontents, who may never find their feet in life.

## THE WORK OF NATURE

THESE PERIODIC DROUGHTS THAT are the curse of the North American west are apparently a very old story.

The National Geographic Society has been studying weather conditions of the long ago in Arizona and New Mexico, and it has found records of a very destructive twenty-three-year drought which began in 1276 and caused the migration of Indian tribes from a once fertile region of forty villages.

This drought took place about the time that old Kublai Khan ruled in China, and it turned a fertile plain into a desert. The Indians abandoned their villages forthwith, and moved on to greener fields, experiencing, no doubt, all the discouragement and heartaches that farmers on this continent knew last summer.

Some six and one-half centuries have passed since—and the problem is still with us. Fortunately, modern reclamation and forestation schemes do not condemn us to the only solution the Indians could find—hopeless flight.

## THIS IS 1935

"If Premier Hepburn of Ontario voices the views of Mr. Mackenzie King in the latter's belief that the Bank of Canada should be under political control, then it is obvious what kind of pressure will be brought to bear by politicians on a nationally-owned and controlled central bank. It will become the plaything of ill-informed politicians who are in a hurry."

THE ABOVE IS AN EXTRACT FROM A contemporary's editorial which has lost its soul in the cause of special privilege.

The Liberal party of Canada of which the leader is Mr. Mackenzie King believes that the Bank of Canada should be owned by the people of Canada.

To call it the property "of ill-informed politicians who are in a hurry" would seem to be an insult to the intelligence of the Canadian people.

After all, the government of the people of Canada is the Canadian people. Are they to be denied the ownership of what should be their own property?

The Conservative party of this Dominion must realize that this is a young country—not a country of the Middle Ages.

## Just Folks
by Edgar A. Guest

### ARRIVALS AND DEPARTURES

Friends arrive, and all is laughter
Greetings warm and welcoming kisses.
What if partings come soon after?
There's no joy so real as this is.
Carry in the grips and cases!
Lightest task of all the summer.
Smiles of joy light all our faces
As we welcome every comer.

Friends arrive with shouts of gladness
As we hurry out to meet them.
Here's the cure for all life's sadness:
Stretch the table out to seat them!
This is how we feel about them:
Lonely, so we couldn't bear it,
This old place would be without them!
It is kept for friends to share it.

Friends depart! The hours are fleeting!
Done the laughter and the playing!
Where we gave a hearty greeting
Now a sad farewell we're saying.
Homeward bound, the visit ended.
Now our only thought, alas! is:
Thus with joy and sadness blended
Every year the summer passes.

(Copyright, 1935, Edgar A. Guest)

## WHAT OTHER PAPERS SAY

### THE ELECTORAL LISTS
Le Devoir, Montreal

The Anglican Bishop, Dr. Farthing has just brought before the public in striking manner the question of the electoral lists. One might hope that it will now be impossible to drop this problem and forget it. Things cannot remain there. These putrid election lists cannot serve as a basis for the next election. The falsifications revealed indicate a number of grave offences. Are they to remain unpunished? And the poor devils who have been in the limelight so far are probably only tools. A manoeuvre of such scope must be inspired by people of higher calibre. Mr. Taschereau has powerful forces at his disposal. Will he take steps to bring these people to light? We are evidently faced with an attempted electoral theft on a big scale. It is up to the Attorney-General to assure the discovery and punishment of the guilty persons.

### TOO FAR—NOT FAR ENOUGH
The Ottawa Journal

Parliament continues to voice discontent over the administration of radio. The trouble with Parliament is that it is as extreme in its discontent now as it was extreme in its optimism two years ago. Largely because Parliament was carried away by a lot of nonsense, including the usual patriotic cry, State control of radio went too far, yet didn't go far enough. We were to have Canadian programmes, and we were going to keep out American programmes; but we didn't provide enough money to get good Canadian programmes, and we haven't kept out American programmes. Nor will we—until we're willing to take the cost. Radio broadcasting is an expensive thing, and the notion that all we had to do to get good radio programmes was to set up a Radio Commission and turn over to it radio license fees, was a childish notion—as childish as some criticism we are getting now.

# CALGARY GOLF STAR WINNER

## J. Davidson Lifts Willingdon Trophy at Banff Springs Tournament

Banff, Alta., Aug. 29.—J. Davidson, Calgary, yesterday led home between sixty and seventy golfers to win the Willingdon Trophy for thirty-six holes, medal play, handicap. With a handicap of twelve, his net scores were 69-68—137.

Frank Christou, Banff, with 68-81—146, was runner-up for this trophy, presented to the Banff Springs Hotel Golf Club in 1931 for annual competition. Other low net scores were posted for L. S. Crosby, Banff, 146, winner of the trophy in 1932 and 1933; T. Logie, Calgary, 148; J. Hill, Calgary, 146, and D. Crosby, Banff, 149.

T. Logie reported the best gross score in the morning, a sparkling 77, just six more than par. L. Crosby, with a 78 gross, was shooting his best golf of the week. Gordon McWilliams, Calgary, got a poor start on the day's play, but finished up well. To-day was a heavy day in the week of competition, the schedule calling for second round Prince of Wales Trophy flights, second round of the championship flight for the same trophy; second round for Brewster Cup championship flight for the same trophy; second round of Prince of Wales Trophy, consolation and mixed foursomes competitions, which has attracted many entries.

## Tennis Champions Of Armadale Named

Net champions named recently at the annual tournament of the Armadale Tennis Club follow: F. G. Par, men's singles; Mrs. Adams, women's singles; Mrs. Adams and Mrs. Mitchell, women's doubles; Mrs. Aldridge and Simmons, mixed doubles; Simmons and Tildesley, men's doubles.

Officials of the club announced the meet was one of the most successful ever staged by the club. Prizes will be distributed to the newly crowned champions at a flannel dance to be held by the club to-morrow night in the St. Ann's Hall. The presentations will be made by Dean Quainton, member of the club. All members are urged to be present. Details may be obtained from Miss A. Mitchell, 954 Newport Avenue, or phone G2689.

## Gorge Vale Women Golfers to Meet

Women members of the Gorge Vale Golf Club will hold their annual meeting at the clubhouse on Wednesday evening, September 4, at 7.30 o'clock, when it is hoped all will attend.

The captain's and secretary-treasurer's reports will be presented, and committees elected for next year.

The meeting will be preceded by a nine-hole match between captain's and secretary's teams, play to commence at any time from 4.30 o'clock on.

Those able to play are requested to notify Mrs. H. P. Hodges, Miss E. V. Wiley or the secretary at the clubhouse as soon as possible.

## BUDDY BAER TO BATTLE DOYLE

New York, Aug. 29.—Taking no chance of being defeated for the second time by Jupiter Pluvius, those two crooners of the fight ring, Buddy Baer and Ireland's Jack Doyle, will move into Madison Square Garden tonight for their six-round engagement. The fight originally was scheduled to be held in the garden's bowl last week but was rained out.

Baer, who has been training faithfully at Speculator, N.Y., where his elder brother, Max, is preparing for an engagement with Joe Louis, is the 13 to 5 favorite to whip the pride of the Irish. Neither has shown much in the way of ring ability.


Bone Dry
CORDWOOD
ANY LENGTH
KIRK COAL CO. LTD.
1239 Broad St. G 3241


## Annual Meeting Of Soccer Club

Annual meeting of the Esquimalt Football Club will be held to-night at 8.30 o'clock in the clubrooms. Officers will be elected and plans for the coming season discussed. All players are requested to attend.

## Dorothy Traung May Seek Canadian Title

Vancouver, Aug. 29. — Dorothy Traung, San Francisco, runner-up in the United States women's golf championship last year, is expected to compete in the Canadian women's open championship opening at the Jericho Golf and Country Club here September 9.

Miss Caroline Stark, secretary of the Canadian Ladies' Golf Union, British Columbia branch, stated yesterday she had received a letter indicating Miss Traung would come here direct from Minneapolis, where the United States national is now under way. She said it was also probable other California golfers would come here from Minneapolis.

The entry of an Alberta team for the inter-provincial championships has brought the number of teams entered to five. Ontario, Quebec, Manitoba and British Columbia had already entered.

## Nelson-Young Swim Set For Next Month

Toronto, Aug. 29.—Marvin Nelson, Fort Dodge, Iowa, and George Young, Toronto's "Catalina Kid," will meet in their five-mile match swim at the Canadian National Exhibition Friday, September 6, it was announced yesterday evening by Elwood A. Hughes, exhibition manager.

The winner of the race, which will be over the usual marathon course in Lake Ontario, will receive $2,000, with $750 to the loser.

## Dead Heat Run on Montreal Track

Montreal, Aug. 29.—The second dead heat in as many days in Canada was run here yesterday at Dorval race track. Miss Toucan, owned by Jim O'Donnell, and Short Wave, from the stable of W. Tracey, after a thrilling stretch run crossed the finish line all square in the third race. They covered the four and one-half furlong dash in 1.09 3-5.

Miss Toucan paid $4.80 to win and Short Wave, $3.05. A dead heat was run Tuesday at Stamford race track, Niagara Falls.

## Freddie Miller In Easy Ring Victory

Cincinnati, Aug. 29.—Freddie Miller, recognized by the National Boxing Association as world featherweight champion, scored an easy ten-round decision yesterday evening over Al Hamilton, who has been fighting in the lightweight class. It was Miller's second ring appearance in the United States since his return from Europe a month ago. He weighed 127 pounds, Hamilton 128 pounds.

Miller took every round, again as he did last week against Roger Bernard, Flint, Mich., proving to home town fans that his year's campaign on the continent did much to season him.

Hamilton was Miller's first home town opponent in more than six years.

### JUVENILE SOCCER

All boys under sixteen years of age on September 1 who wish to play for an organized football team are asked to turn out for practice at the High School grounds to-morrow night at 6.30 o'clock.

## SIDE GLANCES By George Clark

"Can anybody tell me how Alley Oop made out to-day, before he was cut into a paper doll?"

# HUDSON'S BAY TAKE CRICKET

## Defeat Peers's Eleven 68 to 55 in Friendly Match at Beacon Hill

In a friendly cricket match played yesterday afternoon on the Beacon Hill pitch the Hudson's Bay defeated a side captained by Terry Peers 68 to 55. Going in to bat first the Bays were unable to do little with the bowling, Turner being high man with eighteen.

Following on the members of Peers's team had even greater difficulty and were dismissed for five runs over the fifty, with Percy Shrimpton high bat with thirteen.

Scores follow:

HUDSON'S BAY

| | |
|---|---|
| Turner, b Shrimpton | 18 |
| J. Oakman, b Peers | 6 |
| F. Tyrrell, lbw b Shrimpton | 0 |
| E. Oakman, b Shrimpton | 0 |
| N. Tyrrell, b Peers | 9 |
| Baker, not out | 11 |
| Fish, c and b Shrimpton | 11 |
| Petch, b Shrimpton | 4 |
| Gardiner, 2 Shrimpton | 4 |
| Napper, run out | 0 |
| Oakman, Sr., b Pillar | 0 |
| Extras | 5 |
| Total | 68 |

PEERS' XI

| | |
|---|---|
| Kinch, C J. Oakman b E. Oakman | 4 |
| Hoggarth, c and b F. Tyrrell | 0 |
| Clark, b E. Oakman | 0 |
| Jones, c E. Oakman b R. Trrell | 0 |
| Oakes, c and b F. Tyrrell | 6 |
| Vaughan, c F. Oakman b N. Tyrrell | 2 |
| Pillar, c F. Tyrrell b N. Tyrrell | 4 |
| Moore, b E. Oakman | 10 |
| Shrimpton, c Baker | 13 |
| Peers, c F. Tyrrell b Baker | 3 |
| Kerslake, not out | 3 |
| Extras | 5 |
| Total | 55 |

BOWLING ANALYSIS

| Hudson's Bay— | O. | W. | R. |
|---|---|---|---|
| Peers | 10 | 2 | 29 |
| Shrimpton | 10 | 6 | 32 |
| Pillar | 1 | 1 | 2 |
| Peers' XI— | | | |
| F. Tyrrell | 2 | 3 | 10 |
| E. Oakman | 8 | 3 | 14 |
| N. Tyrrell | 3 | 2 | 16 |
| Baker | 3 | 2 | 10 |

## Twenty-five Years Ago To-day

August 29, 1910
(From the Times Files)

All the public schools opened this morning after the summer vacation. The scholars seem to be in the best of health and spirits after their long holiday and ready for a hard term's work. No opening exercises were held at any of the schools.

At this evening's meeting of the City Council tenders for the supply of 1,000 or more garbage tins will be opened. The tins must conform to a sample which the health and morals committee had manufactured some time ago and which has been on view at the City Hall. It is understood that it is the intention of the council to insist that the successful tenderer shall manufacture the tins in this city. In all, some 8,000 tins shall be required before the new system of garbage collection can be made fully operative in this city.

There have been a number of important transfers of property in the Saanich district recently. Frank Verdier, the well-known timber cruiser, has disposed of 160 acres of his ranch which faces the Saanich Arm, to a local syndicate for a sum amounting to over $50,000. Mr. Verdier retains about five acres of his holdings and the residence and outhouses, including the large orchard.

Favored with ideal weather, the power boats made an excellent showing in Saturday's races under the auspices of the Victoria Yacht Club. There was practically no wind and only a light swell, which did not interfere with the progress of the competitors.

There was a meeting of representatives of the trans-Pacific steamship companies in this city Saturday for the purpose of arranging the schedules for steerage passengers.

## Phil Edwards To Run on Saturday

Montreal, Aug. 29.—Phil Edwards, noted middle-distance runner who has twice represented Canada in the Olympic Games, will run in the 1,000 metres race at the Canadian National Exhibition at Toronto Saturday, it was announced yesterday. He will wear McGill University's colors in the race.

## Paulbeg Captures Gimcrack Stakes

York, Eng., Aug. 29.—Sir L. Parkinson's colt, Paulbeg, to-day won the famous Gimcrack Stakes over the six-furlong course here, a neck ahead of Sir Ernest Tate's Barrowby Gem. Sir Alfred Butt's Windsail was third, a length further back.

The winner started at 20 to 1, second at 15 to 8 and third at 100 to 8. Eight ran.

The Gimcrack is one of the season's features for the two-year-olds. It was first run in 1846 and last year's winner was Bahram, winner of the Derby in June.

Minot, N.D., Aug. 29.—Jack Gibbons, St. Paul, 165, won his fifty-fifth straight fight yesterday evening with a technical knockout over James Slattery, Minot, 172, in the third round.

Gibbons's straight left with a right cross and right hook were effective in scoring three knockdowns.


DAVID SPENCER LIMITED

Meats, Provisions, Delicatessen

FRIDAY VALUES—CASH AND CARRY

Early Shopping Values—9 to 10 a.m.

Silverleaf Lard Limit 4 lbs. 2 lbs. ..... 25c
Eggs—Grade A Large Limit 4 doz. Per doz. ..... 29c

ALL-DAY VALUES

Spencer's Dependable First-grade Butter
Not Packaged for an indefinite time. Sold Fresh

Springfield Brand, lb., 23¢; 3 lbs. for ..... 68¢
Pride Brand, lb., 24¢; 3 lbs. for ..... 71¢
Picnics, Smoked Shoulders, lb., 17¢; Unsmoked, lb., 16¢
Mild Cheese, lb., 18¢; Matured Cheese, lb. ..... 25¢
Sweet Mustard, Sweet Mixed Pickles, pint ..... 20¢
Creamed Cottage Cheese, lb., 15¢; Potato Salad, lb. 18¢

MEATS—AS CUT IN CASE

Milk-fed Fowl, lb. 15c | Boneless Rabbit, lb. 16c | Legs Mutton, whole, lb. 14c
Shoulders Mutton, lb. 9c | Roasts Veal, lb. 12c | Veal Steaks, lb. 13c
Blade Roasts, lb. 9c | Cross Rib Roasts, lb. 10c | Rolled Rib Roasts, lb. 16c
Oxford Sausage, lb. 8c | Minced Steak, lb. 8c | Breasts Mutton, lb. 5c
Breasts Veal, lb. 7c | Shoulder Steak, lb. 10c | Round Steak, lb. 16c

SERVICE MEATS — DELIVERED
We Appreciate Your Week-end Orders Friday

Legs Lamb Whole lb. 24c | Lamb's Liver Per lb. 16c | Calf's Liver Per lb. 33c
Rump Roasts Per lb. 20c | Sirloin Tip Roasts, lb. 22c | T-bone Roasts Short lb. 25c
Fillets Veal Per lb. 22c | Veal Cutlets Per lb. 22c | Breasts Veal Per lb. 9c
Little Pig Sausage lb. 20c | Milk-fed Fowl Per lb. 19c | Milk-fed Chicken Per lb. 29c

Fruit and Vegetable Department
VIEW STREET

Alexander Cooking Apples, 7 lbs. for ..... 25¢
Best Seedless Grapes, 2 lbs., 25¢
Golden Ripe Bananas, 3 lbs., 28¢
Large Ripe Okanagan Cantaloupes, each ..... 10¢
Ashcroft Potatoes, 10 lbs., 25¢
Golden Bantam Corn, doz., 20¢ and ..... 15¢


## THE BIG SIX

Lou Gehrig had another good day at the plate yesterday and took a clear hold on a place in baseball's Big Six. Lou made three hits, including his twenty-seventh home, in six official times at bat. That added two points to his average and broke a last-place tie with Buddy Myer of Washington, who could not alter his .340 average. Joe Vosmik, American League leader, improved on Gehrig's performance by hitting five times in eight attempts for a five-point gain while all the other active Big Six members lost ground.

THE STANDING

| | G. | A.B. | R. | H. | Pct. |
|---|---|---|---|---|---|
| Vaughan, Pirates | 112 | 410 | 97 | 163 | .398 |
| Medwick, Cardinals | 120 | 495 | 104 | 183 | .370 |
| Vosmik, Indians | 121 | 502 | 70 | 177 | .352 |
| Harnett, Cubs | 93 | 333 | 51 | 115 | .345 |
| Greenberg, Tigers | 123 | 507 | 101 | 174 | .343 |
| Gehrig, Yankees | 122 | 439 | 108 | 150 | .342 |

HOME RUN STANDING

Home runs yesterday — Martin, Cardinals, 2; J. Collins and Moore, Cardinals; Berger, Braves; Watkins and Todd, Phillies; Young and Grace, Pirates; Bartell, Giants; Gehrig and Saltzgaver, Yankees; Gehringer, Tigers; Washington, Chicago 1 each.

The leaders: Greenberg, Tigers, 33; Ott, Giants, 29; Foxx, Athletics, 28; Berger, Braves, 28; Gehrig, Yankees, 27.

League totals: National, 577; American, 564. Total 1,141.

## Seattle May Get New Baseball Park

Seattle, Aug. 29.—The city council yesterday took steps to provide the Seattle Pacific Coast League club with a new baseball park next spring.

The council approved a plan whereby the ball club will deed to the city the site of its former park, destroyed by fire three years ago.

In exchange the council proposes to apply for a $85,000 grant from the public works administration for construction of a new park. The club would raise additional funds.

## CLOSEUP and COMEDY
by DAN THOMAS — GEORGE SCARBO

RAQUEL TORRES SPENDS 10 MINUTES EACH DAY WALKING ON HER TOES AND WITH HER ARMS STRETCHED ABOVE HER HEAD, AS AN AID TO HER FIGURE.

FIRED FROM HIS JOB AS A "GIRL" SOPRANO IN A VAUDEVILLE TROUPE, BECAUSE HIS VOICE CHANGED WHEN HE WAS 14, GROUCHO MARX GOT A JOB IN CRIPPLE CREEK, COLO., DRIVING A GROCERY WAGON FOR $3 A WEEK.

GEORGE MURPHY CARRIES AN 1883 SILVER DOLLAR AS A GOOD LUCK PIECE, BECAUSE HE HAD IT A FEW YEARS AGO WHEN A BROKEN CABLE LET A LOAD FALL ON HIM IN A COAL MINE AND HE ESCAPED WITH ONLY MINOR INJURIES.

# U.S. MOVE TO PUSH EXPORTS

## States Propose Strong Campaign For Increased Foreign Lumber Markets

The United States as well as Russia will wage a strong campaign for increased foreign lumber markets during the next year, a movement certain to affect British Columbia's largest industry and most important export commodity. This is indicated by the United States Department of Commerce in a sepecial publication on lumber just received here. It follows an intensive survey of the world timber situation by experts of the United States Government.

The new bulletin stresses strongly the need of building up lumber exports from the Pacific Northwest States to foreign countries where they would compete with lumber from British Columbia.

"Open channels of trade with other countries through reciprocal trade agreements will do much to promote needed foreign trade in American lumber," the department of commerce states in a significant passage. "Deliberate attention to foreign lumber market needs must continue. The lumber industry, if it wishes to regain its place in foreign markets, must cater to the building customs as well as to the industrial trends in each country whose trade it seeks."

**BRITISH COLUMBIA DECLINING**

Already the effect of the United States' efforts to increase lumber exports is being noted in latest trade figures. These show that where British Columbia's timber exports showed a sharp decline in the present summer, those from Puget Sound and Oregon gained heavily. To a great extent this was due to the Japanese embargo on Canadian products and the transfer of virtually all this business to Washington and Oregon.

The domestic lumber situation in the United States will be one of the chief factors in the recovery of the timber industry here. While Canadian lumber is virtually under an embargo in the United States, the consumption of timber products there vitally affects Canadian exports. When the United States market is absorbing most of the domestic output, the effort to sell abroad slackens. When that market cannot absorb the supply, American lumbermen must seek foreign markets, largely at the expense of British Columbia.

The latest figures, just issued by the department of commerce, show that the United States will consume between 16,000,000,000 and 17,000,000,000 feet of lumber this year where it consumed 35,807,000,000 feet in 1929. Its timber industry thus is capable of producing more than twice as much as the country is using at present. Consequently the industry is doing everything possible to increase its export trade and this, along with Russian price-cutting, increases the difficulties of the industry in British Columbia.

**RETARD RECOVERY**

These factors are helping to retard the recovery of the British Columbia industry from the slump which hit it at the beginning of the summer. In such an uncertain world market situation logging operators hesitate to reopen their camps and the present timber output is not increasing as rapidly as had been anticipated. In the last week it was 28,607,000 feet as against 35,327,000 feet in the previous week. But the latest log scale figures are higher than those of midsummer and represent some measure of recovery. The trend of the province's largest industry during the autumn will depend largely on the market situation, particularly in Britain.

# *BRITISH TOUR PARTY HERE*

Conducted by C. A. Gow of Glasgow, the Canadian Pacific "Across Canada" tour reached the city yesterday and is leaving this afternoon for Vancouver on the return trip east. The return itinerary includes a visit to the Okanagan Valley, where the experimental station at Summerland will be inspected.

An outstanding member of the tour party is Brig.-General J. S. Crosbie, formerly of the Royal Welsh Fusiliers and who served at Archangel, northern Russia, during the World War.

Other members of the tour group are: Mrs. and Miss Crosbie, D. Barham of Kent; B. S. C. Barker and Mrs. Barker of Southport; W. E. Bridson, of Liverpool; Mrs. Turton, Mrs. G. M. Brundell, Mr. and Mrs. G. W. Gruggen, of Sussex; J. Hancock of Birmingham; C. C. McCartney, of Stretton; Miss M. S. Serjeantson, of London; Miss M. L. Trahair, of Cornwall; H. Tyley, of Somerset; Mr. and Mrs. Whitehouse, of Monmouth; Madame H. de Vallet, of Paris; Mr and Mrs. Vickerman, of Yorkshire; Miss Bush, of Sussex, and Misses E. and W. Green, of Luton.

# *Company Honors For Local Agent*

Announcement has come from the head office of the London Life Insurance Company at London to the effect that J. Barraclough, C.L.U., of the local branch, has been successful in winning membership in the "24K" Club, an organization composed of the biggest producers in the company's field force during the club year.

The present basis of qualification was established in 1926 and this "24K" Club has the largest membership of any year since that time—an indication of London Life sales activity and progress. These men with the London Life managers are visiting London this week when the company is commemorating its diamond jubilee and also the fact that within the last year it has passed the half billion dollar mark in life insurance in force.

# School Clothing for Boys and Girls

## OUTSTANDING VALUES AT SPENCER PRICES

## SCHOOL SHOES

**ON THE BARGAIN HIGHWAY**

**We Are Ready for School—With Complete Stocks of Shoes for Boys and Girls!**

Growing Girls' Shoes in new patterns and styles. Brown or black. Sizes 2½ to 8. Widths A to D. Pair, **$2.95, $2.45** and **$1.95**

Girls' Shoes with shawl tongue or in plain style. Black or brown. Sizes 8 to 2. Pair, **$2.45, $1.95** and ..... **$1.45**

Boys' Boots in all weights. Copper toes. Slugged soles. Korry chrome. Panco or leather soles. Sizes 11 to 5½. Per pair, **$2.95, $2.45** and.. **$1.95**

—Bargain Highway, Lower Main Floor

## SCHOOL PANTS

**In a Choice of Materials**

Long Pants in sizes 24 to 32. Made of Irish serges, blue moleskin or corduroy. In fawn, blue and brown. They have belt loops and cuff bottoms. Sizes 24 to 32 waist. A pair ..... **$1.95**

Boys' and Youths' Long Pants of flannel or union tweeds. Smartly styled, with extension waistband, and wide bottoms. Sizes 26 to 32. A pair ..... **$2.95**

Boys' English Short Pants of grey flannel, Fox's serge and tweed. Full lined. For ages of 4 to 12 years. A pair ..... **$1.00**

—Boys' Store, Arcade Bldg.

**We Invite Your Inspection of Our**

## Bathrobe Blankets

**For Boys and Girls**

For boys or girls returning to school or college—there is nothing smarter or cozier than a bathrobe made from one of these blankets! All the newest designs and colorings; some in two-toned, and others in plain colors. Complete with girdle, for ..... **$4.98** and **$5.98**

—Staples, Main Floor

## Children's Hosiery

**Three Featured Values, Friday!**

A.B.C. Long Hose for children. Made of durable wool and cotton mixture in narrow-rib style. Good full-length legs. Shades of beaver, Burma tan and black. Sizes 7½ to 10. Per pair ..... **49c**

A.B.C. Three-quarter Hose of silk and wool in flat-knit style with plain turn-down cuffs. Shades are new beige, woodthrush, Biscay sand, green and white. Sizes 6 to 10. Pair ..... **59c**

Cotton Golf Hose in heather mixture effects with two-tone, turn-down cuffs. In shades of fawn, brown and grey. Sizes 6 to 10. Per pair ..... **25c**

Hosiery, Main Floor

## BOYS' SCHOOL SUITS

**New Styles—Tweeds and Flannels**

**BI-SWING WINDBREAKER SUITS—With Long Pants** ..... **$7.50**

New style Suits of grey and fawn flannels and fancy tweeds. These have long pants. The windbreaker jacket fastening with full zipper. Every boy will want one of these. Sizes 28 to 36.

**BOYS' KNICKER SUITS—Special Value** ..... **$6.95**

These smart Suits are of fancy tweeds, neatly tailored and well lined. Each has two pair of knickers. Sizes 23 to 30.

**TWO-PANT TWEED SUITS—Each** ..... **$11.95**

Suits of very smart appearance, and of excellent grade wool tweeds. Neat fitting. Each with two pair of pants. Sizes 28 to 37.

—Boys' Store, Arcade Bldg.

## Full Selections for Fall--
## Girls' Smart Raincoats

Girls' Leatherette, Tweed mixture or Checked Raincoats with Hats to match. Styles with all-round belt and pockets. Sizes 2 to 6 years. Leatherette and checks, each, **$2.95**
Tweed mixture, each ..... **$3.50**

Girls' Leatherette and Tweed mixture Raincoats with all-round belt, pockets and Hat to match. Sizes 8 to 14X. Each ..... **$4.25**

Girls' latest Raincoats in the new "Swavel" cloth. Also Trench Coats and the new "Raindrop" Coats. All with Hats to match, all-round belt and pockets. Sizes 12 to 14X. Each ..... **$4.95**

—Children's Wear, First Floor

**Misses' and Girls'**
**"BACK-TO-SCHOOL"**

## Dresses

**All Smart Styles for Fall**

All-wool Crepe and Flecked Tweed Dresses in smart two-piece styles with jacket buttoned down the front; or one-piece styles with pleats in skirt. Shown in shades of brown, green, navy and maroon with white pique collars and cuffs. Sizes 12 to 14X ..... **$4.95**

Girls' All-wool Crepe Dresses with puff sleeves and turned down collar. Pleated from yoke and with all-round belt. In green, red, blue and brown. Sizes 8 to 12 years .... **$2.95**

In corduroy velvet .... **$2.49**

—Children's Wear, First Floor

**Mickey Mouse Ties for Boys**

Newest and smartest. Shown in blue, green and maroon.

—Boys' Store, Arcade Bldg.

## Boys' Wool Golf Hose

Per Pair ..... **50c**

Hose in brown, fawn and grey, with fancy tops. Sizes 7 to 10.

**BOYS' BRACES** of stout webbing and kid ends. Sizes 24 to 30 ..... **25¢**

**Boys' Combinations 75c**

Combinations of brushed wool, fall weight. Cream and natural shades; short sleeves and short legs. Soft finish, very comfortable and warm. Sizes 22 to 34.. **75¢**

—Boys' Store, Arcade Bldg.

## Boys' and Youths' Shirts

**Neat for School**

Broadcloth Shirts in sizes 11½ to 13 neck. Plain shades or striped patterns ..... **75¢**

Youth's Shirts with collar attached. Plain shades and stripes. Sizes 13 to 14½ ..... **95¢**

—Boys' Store, Arcade Bldg.

## Boys' School Jerseys

**Two Good Values**

Sweaters and Jerseys of pure wool worsteds and mixtures, V-neck style. Plain shades and heather mixtures. Sizes 24 to 34, each ..... **$1.00**

Sweaters and Jerseys in a large choice of patterns and styles. Sizes 24 to 34 ..... **$1.50**

—Boys' Store, Arcade Bldg.

## Girls' Black Sateen Bloomers

Heavier Quality Black Sateen Bloomers with elastic at waist and leg, and reinforced crotch. Sizes 6 to 18 years. A pair .. **75¢**

Fine Quality Black Sateen Bloomers with elastic at waist and leg. Sizes 6 to 14 years. A pair .... **50¢**

—Children's Wear, First Floor

## Girls' "Goosey Gander" Dresses

**Smart Values at** ..... **$2.59**

These Dresses for the 7-to-10-year-old girl comprise a white broadcloth blouse with long sleeves and smocked yoke, buttoned on to pleated flannel skirt. In shades of navy, brown, green or blue.

—Children's Wear, First Floor

## YOUTHS' AND YOUNG MEN'S TRENCH COATS

**Outstanding Values Each** ..... **$9.95**

Real Trench-style Coats of English paramatta, with detachable wool lining, cemented seams and vent in back. They are absolutely waterproof and a most desirable Coat for school wear. Get one at this price now and be ready for the cool rainy days of fall and winter. Youths' and young men's sizes, 34 to 46. —Men's Clothing, Main Floor

***Just Arrived***

**An Advance Fall Consignment of**

## Afternoon Dresses

**In Half Sizes—For Short Figures**

These smart Dresses will be welcomed by women who require half sizes. They are fashioned from excellent grade crepes in new weaves, and attractively trimmed with metallic lace and velvets. Shades include vineyard, blackberry, violet, rust, brown, green, Lido blue and black. Sizes 16½ to 24½.

**Priced at**

**$9.95-$10.90-$11.90**

—Mantles, First Floor

# August Home Furnishings — Sale Bargains For Friday

**Sale of Drapery Samples continues Friday and Saturday**
**A Large Selection of Discontinued Samples of High-class Draperies**
**AT LESS THAN HALF PRICE**

—Draperies, Second Floor

**A Special Offering in a New Design of**

## DINING-ROOM SUITE

**August Sale Price** ..... **$128.50**

A new design—with 60-inch buffet with deep cupboards and drawers—oblong extension table extending to six feet long—wide china cabinet with glass front and full set of chairs with slip seats.

—Furniture, Second Floor

## Walnut-finished Living-room Table

Attractively-designed Living-room Table that has much appeal. Good size and well finished, **$5.75**

—Furniture, Second Floor

## SOLID WALNUT DESK

**August Sale Bargain at** ..... **$31.50**

Solid Walnut Kneehole Desk, with double pedestal and plenty of drawer accommodation. The top is 22 inches wide and 40 inches long. An exceptional bargain at ..... **$31.50**

—Furniture, Second Floor

**CONVERTIBLE STEEL COUCHES**

**Special at** ..... **$12.25**

Cretonne-covered Couch, with divided mattress that can be opened to single or double-bed size.

—Furniture, Second Floor

**50 AXMINSTER MATS**

**Special, Each** ..... **$2.25**

Fine-grade Axminsters—size 27x51 inches. They have a deep pile. Hit and miss design and band border.

—Carpets, Second Floor

## IMPERIAL SEAMLESS RUGS

**9.0x10.6. Astonishing Values for** ..... **$40.00**

These Fine Seamless Axminsters are patterned with most attractive designs—in pleasing shades.

On View in the Carpet Department, Second Floor

## 50-inch English Shadow Cloth

**On Sale, a Yard** ..... **59c**

These Shadow Cloths are shown in a wide selection of designs. Fully reversible, warp printed and splendid weight. Ideal for loose covers or draperies. August Sale Price ..... **59¢**

—Draperies, Second Floor

## AUTO OR STEAMER RUGS

**Special Values** ..... **$2.95** and **$4.95**

All-wool Rugs with fringed ends. Assorted colorings. Sizes 62x72 inches, each ..... **$2.95**

All-wool Rugs in fancy check patterns. Various colors. Size 68x72 inches, each ..... **$4.95**

—Baggage, Main Floor

**DAVID SPENCER LIMITED**

Camping

# Vacation Days are Here Again

Fishing

## VICTORIA

**EMPRESS HOTEL**
Moderate Rates—Meals at Popular Prices
Try Our Delicious 60c Salad Plate Luncheon
SUPPER DANCE EVERY SATURDAY EVENING

**Dominion Hotel** YATES AT BLANSHARD, VICTORIA, B.C.
Comfortable Rooms . . . Hospitable Service . . . Excellent Cuisine
Central Location—Moderate Rates—Free Bus

**LAST CALL FOR HOLIDAYS!!**
Whether It's FISHING, GOLFING, SWIMMING OR LOAFING
We Can Tell You All the Answers
**THE TRAVEL BUREAU**
756 YATES STREET E 2333

**DALE'S Roast Chickens**
IMPROVE ANY VACATION
643 FORT STREET

INDIAN CURIOS SOUVENIRS
**ARCTIC STUDIO**
JOHN D. C. McTAVISH
Totem Poles and exquisite Carvings of Indian and Eskimo, Baskets, Moccasins, Bracelets, Alaskan Black Diamond Jewelry, etc.
Belmont House, Opposite the Empress Hotel, 614-616 Humboldt St., Victoria, B.C.

## EAST SOOKE
25 Miles From Victoria

**Glenairley Farm** EAST SOOKE, V.I., B.C.
Perfect for a restful holiday by the sea. Good accommodation; boats, bathing, tennis, indoor badminton, dancing, etc. Good home cooking, plenty of Jersey cream, fruit and vegetables. Only one hour's drive from Victoria. Inclusive rates, $15 per week. Saddle horses, 50c per hour. Phone or write Major Cavanagh, East Sooke.

**SEAGIRT**
180 Acres of Vacationland
WARM BATHING BOATING HIKING
Boarding Accommodation — Housekeeping Cottages
Reasonable Rates Accommodation by Reservation Only
J. R. HORGAN—East Sooke, V.I., B.C.

## SOOKE
22 Miles From Victoria

**Come to TY COLLWYN, Sooke**
FOR THE WEEK-END
**Drive Out for a Chicken Dinner**
DINNERS, 50¢ LUNCHES, 35¢

**Woodside Farm** SOOKE, V.I. B.C.
Ideal for a peaceful holiday. Tennis, bowling, hiking, riding and bathing. Special children's playground.
SPECIAL CHICKEN DINNERS, 75¢
All produce from the home farm. Write for reservations, A. Glinz, Sooke.

**THE BLUFF, Sooke**
Ideal place for quiet and restful holiday. Inclusive rates: $2.50 to $3.00 per day. Special weekly or monthly terms. Reservations booked now for your holidays. Apply MRS. OSBURN, SOOKE. Phone 5T Sooke Exchange.

## BRENTWOOD
12 Miles From Victoria

**Brenta Lodge**
P.O. R.R. No. 1 Saanichton
Brentwood Bay
Saanich Arm
Early warm bathing

A beautiful vacation resort. Close to Butchart's Gardens, the Malahat and Brentwood College. Fishing, bathing, tennis, etc. Famed for its salmon and chicken lunches. The Mill Bay Ferry Stage passes the grounds. Ten minutes to golf course.
Phone Keating 7M Harold Sandall, Prop.

## DEEP COVE
23 Miles from Victoria

4½ Miles From Sidney **THE CHALET** 22½ Miles From Victoria
DEEP COVE
Every accommodation from sea-front cottages to most attractive rooms in Chalet. Week-end accommodations includes boating and tennis.
ENGLISH TEA WITH DEVONSHIRE CREAM CHICKEN DINNERS
For Particulars, R.R.1, Sidney, or Phone Sidney 82 F
"Drive out — have tea — and see this beauty spot"

**WILSONA INN**
Overlooking Deep Cove
A modern resort with all the comforts of home
AFTERNOON TEAS A SPECIALTY — LUNCHEONS AND DINNERS
WARM SEA BATHING — BOATS
Telephone Sidney 80 X for Reservations

## SWARTZ BAY
22 Miles From Victoria

AUTO FERRY
**Ms. CY PECK**
TO SALT SPRING ISLAND
Daily Service Between Swartz Bay and Fulford Harbor
EXCURSIONS EVERY WEDNESDAY THROUGH THE GULF ISLANDS
Apply at Coach Lines Depot, Broughton Street or Phone E 1177 or E 1178 for Information

ONE OF THE MANY SCENES NEAR VICTORIA WHICH WELCOMES THE VACATIONIST

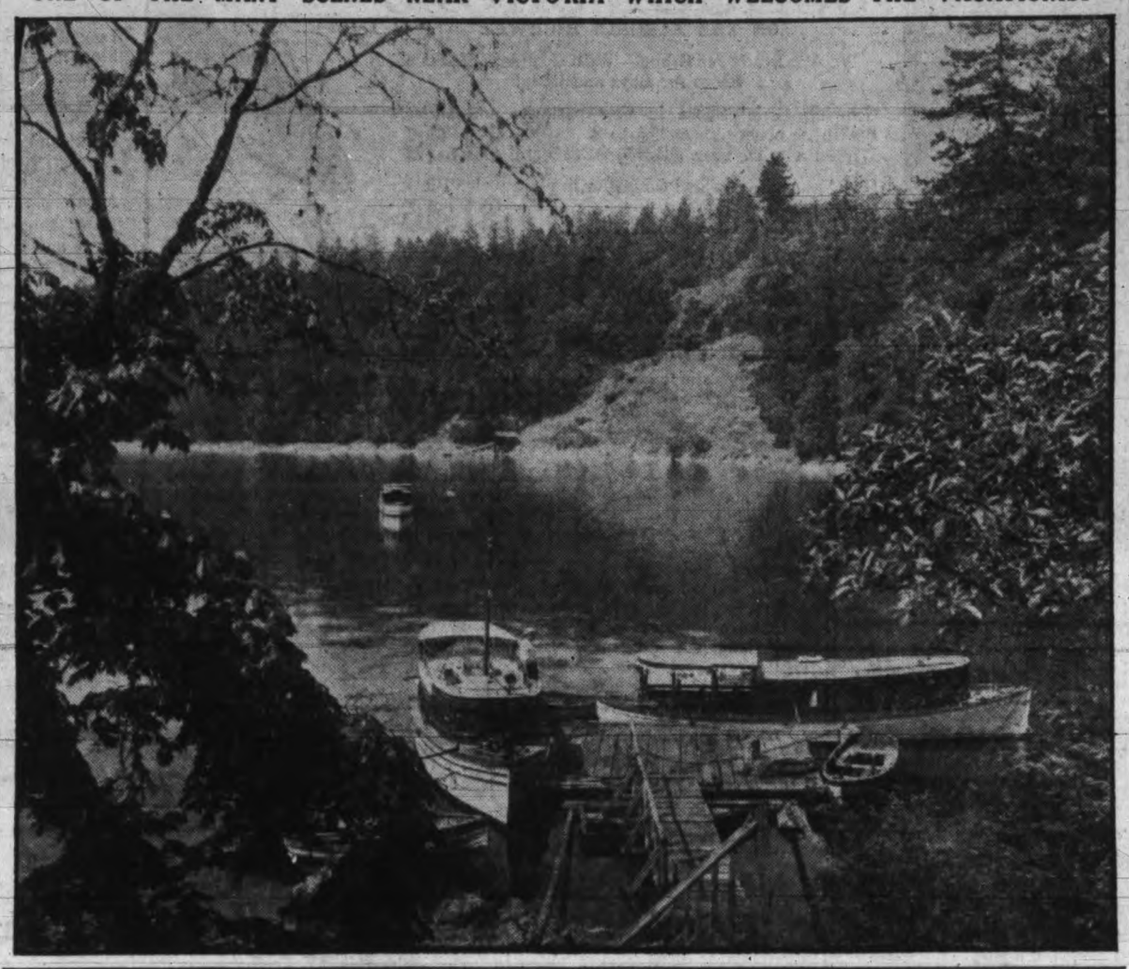

# Labor Day Week-end Will See Many People Visiting Island Resorts

A long week-end with a Monday holiday following turns the thoughts of everyone into the channel of how best to spend the leisure time. When Old Sol co-operates and turns on the full power of his life-giving sunlight, when the skies are blue and the nights warm, then there is an added zest to week-end plans. Automobile engines are tuned up, hiking gear looked over, fishing tackle hauled out of dark corners, a hundred and one plans are made and the long holiday is looked forward to with eager anticipation.

Labor Day is always a favorite holiday with pleasure seekers. The weather has mellowed to a tantalizing mixture of summer heat and autumn's exhilarating cool. The foliage, heavy and abundant, is tinted with the faint brilliancy of fall. There is a stillness over everything, a breathtaking sense of waiting . . . and exciting hint of beauty still to come. Then, too, there is a knowledge that Labor Day marks the last long week-end of the summer season. Everyone wants to take advantage of it in some way or other. Whether it be but a short jaunt into the country, a few hours stolen from the busy life of the city, or a lazy week-end spent far from the noise and bustle of business life, if it is at all possible, people get out and away.

**ISLAND RESORTS**

Vancouver Island is especially fortunate in the number and beauty of its resorts. It offers the vacation seeker or those who plan for a long week-end, many different kinds of out-of-door adventure. Close to Victoria or farther away along the length of the great Island Highway are resorts and whole districts that devote the whole summer season to catering to the needs of pleasure seekers. There are auto camps, not only along the highway, but far off in the hills or beside some tiny lake, that boast the most modern conveniences it is possible to have. There is accommodation for everyone, and to suit all purses, extending from Victoria far up into the beautiful Campbell River country and Forbes Landing at the end of the road.

Many of the hotels and auto camps that have given such excellent service during the summer months to the visiting tourist, will remain open through the autumn. Fishing is just coming to its peak on the island and will be increasingly popular during the coming weeks. As long as there is sunshine, Vancouver Island's great outdoors can be thoroughly enjoyed. Week-ends and longer holidays in September and October are very often the pick of the season.

**COACH LINES EXCURSIONS**

Excursions to many of the popular resorts and playgrounds near Victoria are being run by the Vancouver Island Coach Lines for Labor Day week-end. In addition to the low week-end fares, the final return limits of which have been extended until Tuesday midnight, September 3, a special bus is scheduled to meet the Steveston Ferry at 10 o'clock on Monday night. This allows passengers who are spending the week-end in the Mainland city to leave Vancouver as late as 6 o'clock in the evening of Labor Day—arriving back in Victoria at 11 at night.

The last excursion of the year is being run to Friday Harbor on Saturday next. The trip offers a delightful cruise through the American Gulf Islands to this fascinating port.

Excursions to Shawnigan Lake, Sooke Harbor and the ever-popular Goldstream Park are being run on both Sunday and Monday. A Mystery Trip and an excursion to Newcastle Island on Sunday, and bargain excursions to Nanaimo, Qualicum Beach and Jordan River on Labor Day round out an attractive programme for the traveller and picnickers.

## Auto Camps and Resorts

**CORDOVA BAY**

McMORRAN'S PAVILION — RIGHT-ON-the Beach. Modern stucco camp; teas, lunches, boating. tf

**MILL BAY**

MILL BAY AUTO CAMP — BRING blankets, cooking utensils. Cabins, $6.50 per week up. Launch, boats for hire. Phone 13X3, Cobble Hill.

**CRAIG'S CROSSING**

THE RETREAT, CRAIG'S CROSSING, B. V.I. Warm, safe bathing; home cooking; beautiful garden; modern sanitation; no mosquitoes. $3 day, $17.50 wk. Strowger, Parksville 13Y.

**PARKSVILLE**

PARKSVILLE BEACH TOURIST CAMP—Cosy furnished cottages, cabins; centrally located; good sandy beach. Mrs. H. K. Harrison.

PARKSVILLE — SANDY BEACH: FURnished cottage; light, water; boats, fishing, tennis. E. Gill.

## SIDNEY
18 Miles from Victoria

**REST HAVEN, SIDNEY, B.C.**
A medical institution where modern scientific treatment combines with healthful recreation and rest in the restoration of health. Situated right on the sea, amid beautiful surroundings. Hydrotherapy Treatment, Electropathy, Massage. Very moderate rates. Write for particulars.

## SALT SPRING ISLAND
From Swartz Bay (22 Miles From Victoria) by Ferry

**FULFORD INN** SALT SPRING ISLAND
OVERLOOKING FULFORD HARBOR
Where you can be assured of a restful holiday. Fully modern. Home Cooking. Varied Attractions.
PHONE GANGES 16 M GEO. KINGSLEY, Proprietor

## MILL BAY
28 Miles From Victoria

**KILMALU, Mill Bay, Cobble Hill, B.C.**
A modern guest house, only 31 miles from Victoria, ideally situated for health, rest and recreation on Saanich Inlet. Southeast aspect, warm and sheltered, surrounded by lovely sea and mountain scenery, and easy of access. Nanaimo stage passes six times daily. All city conveniences, hot and cold water in bedrooms, extensive private beach, water sports, high diving and good fishing, boating and launch trips. Asphalt tennis court, ping-pong, dancing. Milk from own Jersey cows and all home-grown produce. Delicious afternoon teas a specialty. Lunch, dinner and supper parties catered for to order. Inclusive rates from $16.00 per week. Write Kilmalu, Cobble Hill, B.C., for folder.

**Mill Bay Auto Camp**
Cabins—$6.50 Per Week Up
Bring Blankets, Cooking Utensils.
LAUNCHES, BOATS FOR HIRE GOOD FISHING
For Reservations, Phone 13X3, Cobble Hill

## SHAWNIGAN LAKE
28 Miles From Victoria

**THE FOREST INN**
A first-class hotel. Suites with private baths. Farm produce. Excellent meals. Warm bathing, good beach. Aquaplaning, Sailing, Boating, Launch and Speedboat trips, Tennis, Golf. Large stable of saddles horses to choose from.
SHAWNIGAN LAKE PHONE COBBLE HILL 48

"The Resort in the Health-giving Air of the Hills"
**ROSEDALE INN**
SHAWNIGAN LAKE
SLEEPING ACCOMMODATIONS—MODERN CONVENIENCES—HOME COOKING
Terms Reasonable A Friendly Welcome to All
MRS. F. M. WINTERS, Proprietress

## DUNCAN
42 Miles From Victoria

**THE GREENHAVEN** DUNCAN, B.C.
Modern in every way. Luncheon and Fountain service.
Where courtesy, quality and service reign supreme.

## LADYSMITH
61 Miles From Victoria

**COME TO TILLICUM**
Watch for Tillicum Signs
Plan your holiday for September and save money. It is usually the nicest month. Fishing and hunting is good—so bring your rod and gun. We will loan you a good boat. Deer and game birds in season. All our cottages are comfortable in any kind of weather. Only 61 miles north of Victoria on Yellow Point Road.
Address: Tillicum Camp, Ladysmith, B.C., R.R. 1, or Phone Nanaimo 351-R3
Reservations Made

## GABRIOLA ISLAND (FERRY)

**The Ferry Atrevida** GABRIOLA ISLAND
Running daily between beautiful and historic Gabriola Island and Nanaimo, passing the historic and famous Galiano Gallery at Malaspina Point. During the summer months calls frequently at the new and beautiful Canadian Pacific Steamships' resort—Newcastle Island.
For Particulars Apply to HIGGS GABRIOLA FERRY COMPANY, Nanaimo, B.C.
Every Wednesday—Special Excursion Around Gabriola

## NANAIMO
77 Miles From Victoria

**Hotel Malaspina, Nanaimo** THOMAS STEVENSON Manager
For overnight, or just a meal, plan to stop at this impressively good hotel. Wonderfully attractive meals—a treat to all who appreciate the choicest food expertly prepared by white chefs. The prices are extremely moderate.

**DAVENPORT CAFE** NANAIMO, B.C.
"Open Early, Open Late"—Breakfasts, lunches, tea, dinners—Complete fountain service—Packed lunches to order—Special service and information to tourists and campers—All white help—Phone, Nanaimo 61.

## QUALICUM BEACH
108 Miles From Victoria

**BAYVIEW PARK** QUALICUM BEACH, V.I.
Where a pleasant vacation is assured amidst delightful surroundings.
Moderate Charges — For Particulars Apply Lane & Hill

**Grand View Camp** QUALICUM BEACH, V.I., B.C.
Cottages—1 to 5 rooms, right on the beach. Furnished (bedding if desired). Store and Gas Station in connection. For reservations apply Foster & Bunting.

**SUNSET INN, Qualicum Beach**
Modern in every respect
Picturesque Lodges with private baths
Two minutes by car from delightful private beach
BADMINTON RIDING GOLF EXPEDITIONS ARRANGED

**BEN BOW INN** ON-THE-SEA, QUALICUM BEACH
Per day, Meals included ..... $3.00 Per week, Meals included ..... $18.00
Special Monthly Rates on Application
For information: MRS. JOHN DOUGAN Phone Qualicum 48Q
Trout Fishing — Good Sea Fishing — Warm Bathing — Boating

## CAMERON LAKE
114 Miles From Victoria

**CAMERON LAKE CHALET**
600 Feet Above Sea Level
The Chalet is a typical mountain hostelry, cosy and comfortable, overlooking Cameron Lake, which is one of the gems of Vancouver Island. Here one can fish, bathe, boat, picnic and lane.
Terms, $2.75 to $3.25 per day, inclusive of meals.
Apply to GEO. W. WOOLLETT, Manager

## ROYSTON
140 Miles From Victoria

**Royston Beach Auto Camp**
Comfortable Single and Double Cabins, Furnished or Unfurnished
Showers and Up-to-date Sanitation. City Water. Electric Light
H. R. MARVIN TELEPHONE, COURTENAY 70F
SWIMMING FISHING GOLF DANCING

## COURTENAY
147 Miles From Victoria

**Forbidden Plateau Lodge**
MT. BEECHER
At the southern entrance to the Plateau. You will never forget a vacation spent here in the Forbidden Plateau—the new Holiday Land of the West.
Reasonable Rates
For Information: MR. CLINTON WOOD, Box 87, Courtenay, B.C.

**CROTEAU CAMP** FORBIDDEN PLATEAU
The only camp on the Forbidden Plateau. New cabins, spring beds, all furnished. Camp opens the end of June. Make reservations early. For a real rest come on up and bring your fishing rod for a week or two. Pack train from Courtenay twice a week. Guides. Moderate rates. For full information apply to Comox Valley Lands Ltd., or Corfield Motors, Courtenay, B.C.

## COMOX
150 Miles From Victoria

**THE ELK HOTEL**
"An English Country Inn"
COMOX BAY
The Seaside Country Inn With a Charm All Its Own
GOLF - TENNIS - FISHING - RIDING - BATHING
"COME ONCE"

## FORBES LANDING
185 Miles From Victoria

LET'S GO FISHING!
**FORBES LANDING HOTEL**
FORBES LANDING, V.I. Phone Campbell River 40
HOTEL AND CABIN ACCOMMODATION - LAUNCHES - BOATS - CANOES
Rates—$4 per day, Room and Board
"Where Fish and Fishermen Meet"

## UPPER CAMPBELL LAKE
200 Miles From Victoria

**UPPER CAMPBELL LAKE AUTO CAMP**
CABINS, KITCHEN, DOUBLE AND SINGLE BEDS AND MATTRESSES
Swimming, Boating and Fishing
Rates: $1.50 Per Day

## SAVARY ISLAND
175 Miles From Victoria

**ROYAL SAVARY HOTEL**
SAVARY ISLAND, B.C.
More beautiful than any gem of the South Seas is Savary Island — WARM BATHING, boating, fishing, golf, tennis, outdoor badminton, dancing; lovely shady trails, miles of perfect white sand beach. NO MOSQUITOES. A modern hotel, with first-class accommodation. Reservations — Royal Savary Hotel, Savary Island, B.C., or The Travel Bureau, 756 Yates Street, Victoria—LOVELIER THAN HAWAII.

# Social And Club Interests

## Air Stewardess

By Vida Hurst

Copyright 1935

The room they were in was alive with books and warm with maroon colored hangings. A fire burned brightly in the fireplace. Shaded lights gleamed conveniently close to every chair. It was a room to invite the soul and Irene, picturing Bart reading before the fire, thought achingly, "No wonder he's ambitious—when success means things like this."

Was he going to be here or wasn't he? Then Steve, pressing a bell for the servant repeated the question which had been running through her mind.

"Where's Bart?"

"In the laboratory with Father. They've been there for hours."

"Tell the doctor our guest is here, will you, Clem?" Steve ordered.

Ten minutes later Irene lifted startling black-lashed green eyes to the sight of the man she loved. Unconscious of her proximity, he was happily absorbed in conversation with the older man.

It was Dr. Reagan, whose bushy eyebrows concealed grey eyes so like his son's, who boomed, "Little Miss Gardner, isn't it? Well, this is a surprise."

At the sound of her name Bartlett frone to attention. His eyes met hers self-consciously. Irene was amazed to realize that his panic was even greater than her own. The knowledge gave her courage to put out her hand, saying, "Good evening, doctor! How are you?"

Then everyone was laughing and talking again, dinner was announced, and Peggy was saying childishly, "Come and sit by me, Bart darling! I haven't seen you for four days."

"Didn't Dr. Williams tell me you had gone into aviation?" Dr. Reagan inquired kindly.

"Yes, I have," the girl answered while Stephen, Jr., added, "That's where I met her, dad. Flying to Seattle."

"And do you like it better than hospital work?" the surgeon continued.

Bart was listening, too. Irene could see him watching her covertly.

"Much better," she replied gayly. "It's quite the most thrilling experience I've ever had."

"I wanted to learn to fly but daddy and Steve won't let me," pouted Peggy.

"You wanted to be an actress, too," Steve reminded her. "And when you were thirteen you were going to be a nun."

"I still think I'd have made a good one," his sister retorted. "It would be lovely to wear a long white robe and go about doing good."

The men laughed as they would at the antics of a pet kitten.

"What sort of a uniform do you wear, Miss Gardner?" was Peggy's next question.

"A very ordinary green one."

"Oh, but isn't it romantic? I mean it must be exciting to sail around in the sky."

"It's exciting when several passengers are ill and all wanting you to hold their hands."

"That would be fun," Peggy gushed, forgetting to be languid. "I would hold the hands of all the good-looking young men and let the women look after themselves."

"Yes, and you'd be losing your job," her father said, smiling indulgently.

"Pass the salt, Peggy, and be yourself. You'll make a much better wife than you would an air hostess," suggested Steve.

How could Bart be seriously considering marriage to such a spoiled child, thought Irene. Even if her father were the biggest surgeon in the world! Couldn't he see what marriage to such an emotionally undeveloped person would mean?

Later she observed that he had already adopted the attitude of Steve and her father. Indulgent, protective, amused. That he was not in love with Peggy Reagan was obvious to the girl who had known the bitter sweetness of his kisses. But after all it was none of her business.

If he was willing to pay the price, and evidently he was, let him marry Peggy and go into her father's office. Some day, when he had become a famous surgeon and had everything money and fame could buy, he might look back upon that passionate love affair with her and realize that after all he had missed something.

Without giving him so much as a fleeting glance, Irene bestowed all her attention upon the other two men, leaving Bart free to entertain his fiancee. But before they left the house when the surgeon had gone to his study and Peggy and Stephen were getting their wraps, Bartlett and Irene were left alone.

CHAPTER X

The glance which passed between the doctor and Irene when they were left alone was long and full of questions. So many times in the old hospital days they had been forced to conceal their infatuation, it was comparatively easy now to let their eyes say words they dared not speak. And both had long been adept in reading the other's expression.

Irene's was cold and bright and hard. The man's self-conscious, uncomfortable, and conciliatory.

He said uneasily, "It's chilly this evening."

"Yes, isn't it?" Irene answered.

Turning to a pile of small leather-bound books on the table she selected one and began to flip through the pages.

"How's everything at the hospital?" she inquired politely.

"Same as usual. I heard you were out there the other day."

"Yes, I ran in for a moment."

"It's funny," he said, attempting to be facetious and failing, "that you wouldn't look up your old friends."

"Oh, I did! I saw Pete and Mary Price and Charlie Robinson."

Bart's eyes were like magnets, drawing her towards him. Another moment and, forgetting everything she would be in his arms.

"I should have liked to see you, too," he said.

Then suddenly Steve and Peggy were back in the room. Wrapped in an elaborately fur-trimmed coat much too old for her, Peggy lifted her pouting, heavily made up mouth to the doctor, murmuring, "You haven't kissed me to-night."

"She hasn't the finesse of a rabbit," Irene thought bitterly as her former fiance laughed, "I prefer to do my kissing in private."

Nevertheless he stooped to bestow the requested caress. It was the lightest, most casual of kisses but Irene winced. If there was going to be much of that, she'd not be able to stand it, she told herself wildly.

(To Be Continued)

STRAWBERRY VALE

Strawberry Vale, Aug. 29.—A special meeting of the members of the Wilkinson Road United Church Women's Auxiliary was held at the home of the president, Mrs. J. Hoy, Wellington Avenue, on Tuesday afternoon. Arrangements were made for holding a ten-cent bazaar and tea in the church September 19. The next general meeting of the auxiliary will be held on Tuesday, September 24, at the home of Mrs. N. McGillivray, Prospect Lake

Miss Myra Hodgson has returned to her home on Delmar Avenue after spending a vacation in Vancouver, where she was the guest of her aunt and uncle, Mr. and Mrs. Newbie.

Mrs. H. Crawford has returned to her home in Chilliwack after being the guest of Mr. and Mrs. J. Hoy, Wellington Avenue, for the last two weeks.

The many friends of Mrs. Robert Cochrane, Dalmeny Road, will be glad to know that she has returned home and is progressing favorably after being a patient in St. Joseph's Hospital.

Mr. and Mrs. W. M. Foster, Wellington Road, are spending a week's vacation at Brentwood.

Mrs. R. Layritz, Wilkinson Road, left on Sunday for Vancouver, where she will be the guest of friends.


## 700,000 Women Can't Be Wrong!

### When They Praise the Pinkham Products

By accurate record, more than 700,000 women have signed statements saying, "Lydia E. Pinkham's Vegetable Compound helps me!" If you are weak, nervous, rundown and discouraged get a bottle from your druggist today. Let it help you, too.

**Sanative Wash** — Many of these women use and recommend Lydia E. Pinkham's Sanative Wash for feminine douches. A medicated wash which soothes and helps to heal minor irritations. Hospital tested. Large bottle 55¢.

**Blood Medicine** — In the Spring, or whenever they need a general tonic, they take Lydia E. Pinkham's Blood Medicine. Good for men, women and children. Works in harmony with the Vegetable Compound.

**Tablets** — For the relief and prevention of monthly pain and discomfort, they like Lydia E. Pinkham's Tablets. Chocolate coated . . . Convenient . . . Dependable. Small size 55¢.

LYDIA E. PINKHAM MEDICINE COMPANY

*Lynn, Massachusetts, U.S.A.—Cobourg, Ontario, Canada*


## DR. DAFOE HAS NEW WORRY

### Tourists Find New Dodge to Meet Busy Physician

Canadian Press

Callander, Ont., Aug. 29.—Good-natured Dr. Allan Roy Dafoe wondered to-day just how he would contend with a new dodge invented by visitors to Callander intent on meeting the famous physician to the Dionne quintuplets as well as the celebrated youngsters themselves.

Anyone can see the babies in their twice-daily appearances, but Dr. Dafoe finds it impossible to meet more than a few of the thousands who come here each week to see Annette, Yvonne, Cecile, Emilie and Marie, fifteen months old yesterday.

Now the tourists have discovered a way of meeting Dr. Dafoe and claiming him as their own physician. And there does not seem anything the doctor can do about it. As they approach Callander someone in the party develops a previously undiscovered ailment and, as Dr. Dafoe is a physician, there is nothing more natural than that they should call on him for advice.

The physician smiles wryly about it, but the persistent hero worshippers have their way. Some really have chronic ailments and go away from Callander with a valued prize—a prescription in the famous physician's handwriting.

He said to-day as the quintuplets completed their fifteenth month of life—they were born May 28, 1934—that they had never been in better health. They all gained in weight during the past month, although Cecile advanced only one ounce. The heat affects her more than Emilie, who gained twelve and one-half ounces, and her other sisters.

## Your Baby and Mine

By MYRTLE MEYER ELDRED

IF MEALS ARE A BORE TO RUN-ABOUT CHILD, LET HIM FEED HIMSELF

The moment a child is able to wobble about on unsteady legs, he begins his explorations into space by standing up in his carriage or high chair or bed, waving precariously and enjoying the sensation he creates. At this time a strap of webbing about his waist will prevent him from toppling head over heels over the top of the bed, or the carriage, or chair—and will encourage him to lie still long enough to go to sleep, or to sit still long enough to finish a meal.

But eventually even the safety strap loses its usefulness. The child cries and squirms to get up in the high chair and meal times become for a mother a desperate race to get the food in before the child wants out.

SELF FEEDING

Some help for the situation can come from turning over to the child the chief responsibility for feeding himself. Usually children who become restless while eating have too little to do. To keep them busy, to snare their interest with the job of putting food safely in their mouths is usually sufficient to keep them occupied until the food has disappeared. A little help from mother occasionally, will lighten the tedium of entire self feeding.

Still later they should be divorced from their high chairs and put up to the family table in the youth's chair, or fed in the kitchen from a small table and chair fitted to their size.

LET HIM GO HUNGRY!

If the meal appears and stays only a moderate time, the child who has spent that time capering about the room, will learn that meals are not eaten in that way—and that inattention means an empty stomach until the next time. The mother who is hardy enough to carry through such a plan a time or two, will find the child ready to listen to the call of the dinner bell and apply himself to his food.

The standing up stage, the run-about stage arrive in all homes. Then the child comes to look upon meals as times of restraint—sometimes of punishment, and almost always of nagging—and his endeavor to get away from them, to end the period in a hurry, is inevitable. The mother's method of handling these phases will do much to avert further misbehavior related to feeding.

To-morrow: "Two Small Boys Run Away, Swear and Bubble in Their Milk."

## Needle in Baby's Body Is Elusive

Associated Press

Williamsport, Pa., Aug. 28.—Four-year-old Alice Day, recovering from the third operation that failed to remove an elusive needle from her body, is "Alice in Wonderland" to her nurse because of her constant cheerfulness.

The needle now is near her spine, behind a muscle which the doctors refused to cut. Twice before, the wandering bit of steel shifted to a new spot after X-ray located it. The surgeons said to-day they will wait until Alice fully recovers before deciding their next step.

The chubby, blue-eyed youngster swallowed the needle last March.

# ON THE AIR

CFCT, VICTORIA
To-night
6.30–Birthdays
6.00–Dancing
6.30–Daily Monitor
6.45–Sundown
7.30–George Read
7.45–Counsist News
8.00–Finale
To-morrow
7.45–Grab Bag
8.00–Question Box
8.04–Clem Davies
8.15–Chronometer
8.45–Eric Marshall
9.00–Morning Moods
9.30–Alphabetis
10.00–Clem Davies
10.15–Feature
10.30–Art Farey
11.00–Music in Air
12.00–Mod Rhythm
12.15–Bookman
12.30–Melodious Mins
12.35–Auto Hints
12.30–Daily Monitor

CKCV, VANCOUVER
To-night
5.30–Recordings
6.00–Up-to-minute
6.30–Anything Goes
7.00–CP News
7.15–Organist
7.30–DeCourcy's Orc
7.45–Across Border
8.00–Nocturne
8.30–News
8.45–Kenny's Orc
9.00–Biographs
9.30–Under Stars
10.00–Silver Ship
10.30–Late News

CJOR, VANCOUVER
To-night
5.15–Cowboys
5.45–Kb & Zeb
6.00–Stardust
6.15–News
7.00–Woman's View
7.15–Cookies
7.30–Waterfront
7.45–Mountaineers
8.00–Commonwealth
8.15–Dairies
8.30–Lacrosse
10.00–Waterfront
10.05–News
To-morrow
7.45–Devotional
8.00–News
8.30–Interlude
9.15–Cookie Kids
9.45–Stocks
10.00–For Shut-ins
10.15–Carrothers
11.15–Mus-kee-kee
11.30–Piano
12.45–Dancing
1.00–Stocks
1.15–School of Mus
1.30–Mus-kee-kee
2.00–Brevities
3.00–Mme. Bennett
3.15–Hon. Archie
4.00–Cecil & Sally
4.30–Melodies

CKWX, VANCOUVER
To-night
5.00–Mus-kee-kee
5.15–Recordings
6.15–Famous Players
6.25–Recordings
6.30–Newspaper
6.45–Recordings
7.15–Dietitian
9.30–Bill Hill
10.00–Chamberlain
10.30–Venetians
11.00–Studio
To-morrow
7.00–Musical Clock
7.15–Gym Class
7.30–Musical Clock
8.15–Radio News
8.30–Breakfast Hour
9.00–Recordings
9.30–CPR
10.00–Organ
10.30–Beauty Talk
10.45–Vagabond
11.00–Gym Class
11.30–Dietitian
11.45–Recordings
12.10–Newspaper
12.15–Recordings
12.30–Mus-kee-kee
12.45–Recordings

KOMO, SEATTLE
To-night
5.00–Lanny Ross
6.00–PaulWhiteman
7.00–Amos 'n' Andy
7.15–Tony & Gus
7.30–Winning West
8.00–Screen Revue
8.15–SymphonyHour
9.15–RoyalFoursome
9.30–Highways
10.00–News Flashes
10.20–Pendarvis'sOrc
11.00–Woodyard'sOrc
11.30–Grier's Orc
To-morrow
7.00–Marine Band
8.00–Financial
8.15–Reveries
8.45–Waltz Music
9.00–Ann Wells
9.15–Men & Maid
10.00–Otto Clare
10.15–Cliff Nazarro
10.30–Kitchen Party
11.00–Three Flats
11.15–Vic & Sade
11.30–Ma Perkins
11.45–Come True
11.45–Morin Sisters
12.00–Betty & Bob
12.15–Varieties
12.30–Stradivarieties
12.45–Cowboy Joe
1.00–Jack & Adele
1.15–Hotel Orc
1.30–Songsters
1.45–Sam & Dick
2.00–Woman's Mag
3.00–Pictorial
3.15–Oriental Odns
3.30–Salon Trio
4.00–Irene Rich
4.15–LucilleManners
4.30–College Prom

KJR, SEATTLE
To-night
5.00–Romancing
5.30–Dinner Chimes
5.45–JackArmstrong
6.00–Scandinavian
6.15–Silver Strains
6.30–News
6.45–Tonic Tunes
7.15–Washington Hr
7.45–Castles in Mus
8.00–Dollars, Sense
8.15–Waltz Dreams
8.45–Melody Race
9.00–News
9.15–Fire Talk
9.30–University
9.45–Country Club
10.00–Woodyard'sOrc
10.30–Waltzes,T'ngos
11.00–Nelson's Orc
11.30–Starlit Hours
To-morrow
7.30–Sunrisers
7.45–Shadows
8.15–Merry Maes
8.30–Words, Music
9.00–Joe White
9.15–Reminiscing
9.30–News
9.45–Early Echoes
10.00–Homemakers
10.15–Melodious
10.30–Music Shop
11.00–RhythmRulers
12.00–Interlude
12.15–Farm & Home
1.00–Chmbr of Com
1.30–Going to Town
2.00–Salon Hour
3.00–MagicHarmony
3.15–Easy Chair
3.30–Dot & Will
3.45–John Herrick
4.00–Tea Dansant
4.30–Matinee

KVI, TACOMA
To-night
5.00–Manhattan
5.15–Town Talk
5.30–Marty May
6.00–Brigadiers
6.30–March of Time
6.45–Prima's Orc
7.00–Hamp's Orc
7.15–Masterpieces
7.30–Pio-Rito's Orc
8.00–Jones's Orc
8.30–Weems's Orc
9.00–Magazine
9.30–Rogers's Orc
9.45–News
10.00–Garber's Orc
10.15–Melody Mart
10.30–Knapp's Orc
11.00–Goodman's Orc
11.30–Belasco's Orc
11.45–Hite's Orc
To-morrow
7.00–Devotionals
7.30–Varieties
7.45–Pioneers
8.00–Organ
8.15–The Gumps
8.30–Mary Marlin
8.45–Recordings
9.00–Eton Boys
9.15–Song Time
9.30–Young's Orc
9.45–Betty Crocker
10.00–Organ
10.30–Bookends
10.45–Happy Hollow
11.00–Connie Gates
11.15–Instrumentlists
11.30–Dunstedter
12.00–Grab Bag
12.15–Headlines
12.30–Interlude
12.45–Army Band
1.00–Dien's Orc
1.30–Melodic
1.45–Carlton, Shaw
2.00–Happygolucky
2.35–Melodies
3.00–Feminine
3.30–Matinee
4.00–Ensemble
4.30–Edith Karen
4.45–Harmonettes

KNX, HOLLYWOOD
To-night
5.00–Walton's Orc
5.30–Serenade
6.00–JackArmstrong
6.15–News
6.30–Lum & Abner
6.45–Souvenirs
7.00–Variety
7.30–The In-laws
7.45–King Cowboy
8.00–Concert Orc
8.15–Hon. Archie
8.30–Quartette
8.45–Concert Orc
9.00–News
9.15–Tonic Tunes
9.30–Short Stories
9.45–Dude Ranch
10.15–June Irwin
10.30–Quartette
10.45–Fontrelli's Orc
11.45–News
To-morrow
6.30–Farm Bureau
7.00–Sharpiesville
8.00–Song Market
8.15–Pallette
8.30–Dr Thomas
9.00–June Irwin
9.15–Pop Concert
9.45–News
10.00–Sidie Albright
10.30–Mary Holmes
10.45–Tonic Tunes
11.00–Fletcher Wiley
11.30–MagicHarmony
11.45–New Tunes
12.00–News
12.15–Musical
12.30–Baseball
1.30–Poptrelli's Orc
2.00–Bookworm
2.30–Pianists
3.00–Auction
3.15–Book Reviews
3.30–Fletcher Wiley
4.00–Haven of Rest
4.30–Nutrition
4.45–Health Talk

KSL, SALT LAKE CITY
To-night
5.00–Serenade
5.15–Town Talk
5.30–Marty May
6.00–Brigadiers
6.30–March of Time
6.45–Prima's Orc
7.00–Serenaders
7.30–Pinto Pete
7.45–Pio-Rito's Orc
8.00–Memory Gdn
8.15–Comedy Capers
8.30–Playhouse
9.00–Dien's Orc
9.30–Simons's Orc
10.00–Night Boat
10.30–Knapp's Orc
To-morrow
7.00–MorningWatch
7.45–Merchants
8.00–Organ
8.15–The Gumps
8.30–Mary Marlin
8.45–Five-star Jones
9.00–Morning Hour
9.15–Jennie Lee
9.30–Morning Judge
9.45–Musical Revue
10.00–Marie
10.15–Helen Trent
10.30–Bookends
10.45–Happy Hollow
11.00–Connie Gates
11.15–Instrumentlists
11.30–Dunstedter
12.00–Chmbr of Com
12.15–Matinee
12.45–Army Band
1.00–Shoppers' Ode
1.30–Melodic
1.45–Carlton, Shaw
2.00–Amerie'nIdeals
2.15–Traveler
2.30–Local News
2.45–Leafer's Orc
3.00–News
3.00–Review
3.15–Junior Hour
3.30–Rhythm
4.00–Merchants
4.15–Rhythm
4.30–Pop Concert
4.45–JackArmstrong

## HEADLINERS ON RADIO TO-NIGHT

5.00—There was "June in January." Now Captain Henry is to so one better, offering a Santa Claus phantasy of August. The title of the extravaganza, to be presented over NBC on the Show Boat hour, is "March of the Toys."—KPO, KOMO, KFI.

5.15—Charles Hanson Towne will tell of amusing incidents in the life of Booth Tarkington during his CBS Town Talk broadcast.—KOL, KVI, KSL.

5.30—Stanty May, comedian and master of ceremonies, will be heard over CBS in a half-hour of mirth and music with Carol Dee, comedienne, Johnny Augustine's orchestra, Jerry Cooper, baritone and Loretta Lee, blues singer.—KOL, KVI, KSL.

6.00—Starring Helen Jepson, Ramona, the King's Men, John Hauser, John Mercer and Bob Lawrence, Paul Whiteman's Music Hall will be on the air over NBC.—KPO, KOMO, KFI.

6.00—Lysbeth Hughes, harpist, and Alvino Rey, guitar player, will be heard in a duet version of "The Rosary" as one of the highlights of Horace Heidt's CBS half-hour with the Brigadiers.—KOL, KVI, KSL.

6.30—The March of Time.—KOL, KVI, KSL.

7.00—A gala variety programme, with music for all tastes, will be on the air from Hollywood. The stars of the feature will include Thomas Freebairn-Smith as master of ceremonies, Lawrence King, tenor; Charlotte Woodruff, mezzo-soprano; Joe Bishop and Mary Kirk.—KNX.

7.00—The first episode of a new book of Winning the West will be heard over NBC. Entitled "Rawlins of the Range," it differs from its predecessors by being completely fictional.—KPO, KOMO, KFI.

8.15—Gaetano Merola, back at the microphone after a month's absence, will direct the Standard Symphony Orchestra in a special all-request programme, including the Overture to Verdi's "Sicilian Vespers," Rimsky-Korsakoff's "Hymn to the Sun" from "Le Coq d'Or," Liszt's "Hungarian Rhapsody" No. 2, Bizet's "L'Arlesienne" suite and "Wiener Blut" by Strauss.—KPO, KOMO, KFI.

9.00—The true story of a policeman who insisted on the prosecution of his two sons for an attempted holdup will be told as one of the features of the Don Lee programme Mobil Magazine.—KOL, KVI.

## Short Wave

All times Pacific Standard
("Electric Recordings)

BRITISH BROADCASTING CORPORATION

TRANSMISSION No. 6

Stations—GSC 31.32 metres (9.580 kcs.), GSD 25.53 metres (11.750 kcs.), GSL 49.10 metres (6.110 kcs.). (Two of the above are used.)

To-night

7.00 p.m.—Big Ben. "Mixed Pickles." No. 5.* Bottled by Cecil Madden. Italian edition with an Italian romantic comedy, "The Swallows."

7.45—The News.

TRANSMISSION No. 1

Stations—GSB 31.55 metres (9.510 kcs.), GSD 25.52 metres (11.750 kcs.).

To-night

9.15 p.m.—Big Ben. "The Pebbles on the Beach."* Being a few turns about a promenade.

10.00—The Dorothy Hogben Trio. Addash Frydman (violin), John Gabalfa (violoncello) and Dorothy Hogben (pianoforte).

10.40—A Recital of Maori Folk-songs by Elva Bell (New Zealand soprano).

11.00—The News and Announcements. Fruit telligence Branch of the Imperial telligence Branc of the Imperial Economic Committee.

TRANSMISSION No. 3

Stations—GSD, 25.53 metres (11,750 kcs.) GSC, 31.32 metres (9.580 kcs.) GSB, 31.55 metres (9.510 kcs.) GSA, 49.59 metres (6.050 kcs.) (Two of the above are used.)

To-morrow

3.00 p.m.—Big Ben. The BBC Empire Orchestra, conducted by Daniel Melsa.

3.45—Sports Talk.*

4.00—"The Pebbles on the Beach."* Being a few turns about a promenade.

4.45—The News and Announcements.

ENTE ITALIANO AUDIZIONI RADIOFONICHE
2RO, ROME, ITALY
(Prato Smeralde Station)
31.13 Metres (9.635 kcs.)

To-morrow

3.30 to 4.30 p.m.—The American Hour. Talk by Benato Simoni, author, on "Eleonora Duse." Broadcast from the Turin studios of selections from the opera "Andrea Chenier" (Giordano). Italian lesson. Folk-songs by Giovanni Barberini, tenor. News.

## NEW COMIC

This genial purveyor of laughter and high comedy is Marty May, Columbia's latest find, who frolics over the CBS airwaves every Thursday at 5.30 p.m., P.S.T., with Carol Dee, his witty, pretty stooge, and Johnny Augustine's orchestra, not to mention Jerry Cooper, baritone, and Loretta Lee. Marty won his first laughs in amateur shows with the 27th Division in France and has been an idol of vaudeville fans ever since.

COWICHAN LAKE

Lake Cowichan, Aug. 29.—A school meeting was held on Thursday evening to elect a trustee, in place of Col. J. Boyd, who has taken over the secretaryship, which was made vacant on the resignation of Mrs. D. Stewart. G. Gravelle was appointed trustee in place of Col. Boyd.

"Hope Hall," which Mr. T. H. Maynard has built at the lake, to take the place of the "Ark," for Sunday school and preaching services, was dedicated by a large gathering of friends on Sunday afternoon.

DRY LIPS MAKE LIPSTICK STICK

Before you blame the brand for the fact that your lipstick does not stay on for hours, check up on your method of application. Lipstick should be smoothed on dry lips, allowed to set for several minutes and then wiped off with cleansing tissues. Do not moisten your lips until the surplus has been removed and rough edges have been straightened.

## AIR RACES TO BE BROADCAST

### Thirty Seconds of Silence Observed For Rogers and Post To-morrow

The Columbia network will broadcast twice from the National Air Races in Cleveland. To-morrow, between 10.30 and 11 a.m., the opening ceremonies will be heard and will include speeches by William Gibbs McAdoo, president of the U.S. National Aeronautical Association; Governor Davey of Ohio and Mayor Davis of Cleveland. Also included at this time will be a description of the arrival of Ruth Chatterton with contestants in the Chatterton Air Derby for women fliers from the coast. A tribute to fliers Rogers and Post will be paid, including thirty seconds of silence.

The broadcast on Saturday, between 1.30 and 2 p.m., P.S.T., will include a description of the Amelia Earhart trophy race for eight women fliers.

## WESTERNER WINS PRIZE FOR NOVEL

Associated Press

New York, Aug 29.—Clara Weatherwax, whose ancestors came to America in 1610, was namer yesterday winner of a contest for a proletarian novel sponsored by the New Masses, a radical publication, and a New York publishing house (The John Day Company).

Her book, "Marching, Marching," wins the $750 prize in addition to royalties.

The story is laid in a lumber town on the north Pacific coast, and was writeen from the author's own experinces. Her grandfather, J. M Weatherwax, was an early settler of Aberdeen, Wash., and the first American ship launched in the northwest was named for him.

Since 1930, Miss Weatherwax has "lived almost all the time in a working class neighborhood in Oakland, Calif," the publishers said.

SUBSTITUTES FOR BATH POWDER

These hot days a good many women are using the new body perfumes instead of bath powder. The best ones are as cooling as plain cologne, but have a lingering scent that makes separate perfume unnecessary.

## London Shows New Colorings

### "Egg-plant" and "Wine Rose" Among Latest Shades for Fall Wear; Checks Popular

London, Aug. 28.—Fashion is a full-time job these days. Day after day women have been scurrying to dress shows . . . sometimes three a day. First the London "showings" and then a quick trip by air to Paris for a couple of important Paris "openings." And there are to be still more trips to Paris in the coming few weeks.

So far, these are the main outlines of coming fashions: Shorter skirts, softer colors, classical drapery, higher necklines, and return to "curves."

In London the new colors for town wear are "Egg Plant," a soft dull blue-purple, and "Burgundy" deep wine-red.

For sportswear "Berry Bloom" and "Wine Rose," softer shades of the town colors, have been chosen by the British Color Council, the association of British dyers.

For evening, there are "Tally Ho," a gloriously bright scarlet, "Rose Mourant" and "Pink Ash," two soft pink shades.

CHECKS FEATURED

Checks, too, will be popular if Norman Hartnell, the clever young London designer, has his usual success.

At his tea-and-cocktail "showing" he paraded more checked suits and dresses than I have ever before seen in one collection. Even his dinner dresses had little gold and silver check patterns on their "angel wing" puff sleeves.

He has also invented the "Crusader belt." They are broad and brilliant. Some were studded with semi-precious stones, others were steel or ivory plaques fastened with huge steel buckles.

In Paris, were shown belts, but narrower and less warlike. Fashions there are, in fact, rather more subdued and "ladylike" than in the English collections.

The saucy little caps of last spring have given way to ultra-feminine off-the-forehead hats of supple stitched satin. Everyone has a tiny forehead veil or a specially curled-up brim to show the new side-of-the forehead curls.

Figures are to be in keeping. Only mannequins with well-rounded curves are being employed to show models this season. Several, in much demand a few years ago for their "match" figures, are now completely unemployed. "Too flat-chested and too thin at the neck" is the verdict passed upon them.

Doris Zinkeisen and her sister Anna Zinkeisen are busy in their London studio designing decorations for the Queen Mary, the giant new Cunard-White Star liner. They frequently exhibit paintings at the Royal Academy.

Dorothy Round, Great Britain's Number One tennis player, has become dress designer and sportswear adviser to a London firm. This means she will be unable to tour South Africa next winter.

Britain's first lipstick "Ambassadors" have gone to Denmark. They are Miss Cox and Miss Tucker, two beauty specialists. Two Danish girls are taking their places in a British firm while they are in Denmark for twelve months. While there they are to open up a market for British lipstick, soap and bath salts.

FEATHERS ADORN FALL HATS

Feathers of all types and sizes adorn new fall hats. Some swirl upward in Robin Hood manner from the centre of the crown. Others sweep downward to cover an ear or the side of the neck. Then, too, you probably will see hats that are made entirely of feathers. These will be worn on the street as well as to cocktail parties and dinners.

HOW TO MAKE FRENCH FRIED EGG PLANT

Now that egg plant is plentiful in the market, try French-fried egg plant on your family. Peel the egg plant and slice it as thin as possible. Pile the slices on a plate, put a plate on top of the pile and a weight on top of that. Let stand for an hour, pouring off the water that drains out. Then dip each slice in egg, roll in cracker crumbs and fry in deep fat. Each slice should be brown and crisp.


KENT'S

NEW 1935 PHILCO RADIOS Now on Display

KENT'S

641 Yates St. Phone E 6013



FAGGED OUT

is it the HEAT?

IT'S HARD to keep fresh and alert during a hot, muggy spell. When you feel out-of-sorts, common constipation—due to insufficient "bulk" in the diet—may be the cause.

This ailment saps your vitality. You feel listless and "dopey" during the day. And you can't get needed sleep at night.

Your grocer has a delicious ready-to-eat cereal which will help you keep on your toes all year round. Millions of people have found that Kellogg's ALL-BRAN is thoroughly satisfactory—a pleasant, effective way to correct common constipation.

Laboratory measurements show that this natural food furnishes the "bulk" you require. It is also a good source of vitamin B and iron.

The "bulk" in ALL-BRAN is as gentle as that found in fruits and vegetables—but more effective because it does not "break down" in the intestinal tract so easily. Two tablespoonfuls daily are usually sufficient. Chronic cases, with each meal. If not relieved, see your doctor.

ALL-BRAN is sold by all grocers in the red-and-green package. Made by Kellogg in London, Ontario.

Kellogg's ALL-BRAN

# Social And Club Interests

**KIRKHAM'S**

PHONES Groceries G8131 — **612 FORT ST.** — Meat - G 8135 Fruit - E 8031

**SPECIALS FOR FRIDAY, SATURDAY AND MONDAY**

**Goods Delivered at These Prices**

★ Salada Tea, Brown Label Per lb. ..... 62¢
Butter — Alberta Creamery, Lb., 24¢; 3 lbs. .... 69¢
Fraser Valley, lb. .... 25¢
3 lbs. ..... 72¢
Salt, Regal shaker, each .... 8¢
Pepper, white, ½-lb. pkt. 19¢
Mustard, bulk, ½ lb. .... 23¢
Pickles, Happy-Vale Per bottle ..... 28¢
Lime Juice, Grantham's Per bottle ..... 29¢
★ Pears, unsweetened, per gallon tin ..... 30¢
Apricots, dried, lb. .... 22¢
Prunes, nice, meaty 10-lb. box ..... 98¢
★ Soup, Crosse & Blackwell's vegetable beef, 3 tins ..... 25¢
★ Custard Powder, Bird's, small pkt. ..... 15¢
Large pkt. ..... 25¢
Tin ..... 29¢
Coconut Fingers, lb. .... 25¢
Assorted Biscuits, lb. .... 21¢

Blue Ribbon Coffee, lb. .. 34¢
★ Kelowna Pure Honey 4-lb. tin 64¢
★ Holsum White Seal Strawberry Jam 4-lb. tin 59¢
Miracle Whip, 4¼-oz. .... 10¢
8½-oz. ..... 20¢
16-oz., 34¢; 32-oz. .... 55¢
★ Kraft Canadian and Velveeta Cheese, ½s .. 15¢
Australian Pastry Flour 5-lb. sack ..... 19¢
Royal Household and Five Roses Flour, 49s .. $1.59
Brasso, No. 3 tin ..... 14¢
No. 6, 23¢; No. 12 .... 38¢
Silvo, No. 3 tin 14¢; No. 6 23¢
Nugget Shoe Polish black or brown, tin .... 11¢
Bird Seed, Brock's, pkt. 19¢
Bird Gravel, pkt. ..... 10¢
Mustard, Colman's 2-oz. tin 15¢; ¼-lb. 28¢ ½-lb. 49¢; 1-lb. .... 99¢
Jelly Square, true flavors Per lb. ..... 28¢
Fruit Drops and Butter Scotch Per lb. ..... 19¢

**FRUIT AND VEGETABLES**

Seedless Grapes, 2 lbs. .... 25¢
Sunkist Lemons, doz. .... 20¢
Fine Grapefruit, 6 for ... 25¢
★ Sweet Oranges, doz., 19¢
Cooking Pears, 5 lbs. .... 25¢
Ripe Apricots, 2 lbs. .... 25¢
Cooking Apples, 8 lbs. 25¢
Fine Cantaloupes ..... 10¢
15¢ and ..... 20¢
Fine Cooking Plums Per basket ..... 29¢
Large Head Lettuce, each .. 5¢
Nice Green Beans, lb. .... 5¢
Golden Bantam Corn, doz. 20¢
★ Outdoor Tomatoes Per basket ..... 25¢
Fresh Carrots and Beets 2 bunches for ..... 5¢
Fresh Celery, stick ..... 10¢
and ..... 15¢
Local New Potatoes 10 lbs. ..... 25¢
Good Sound Onions, 5 lbs. 15¢
Vegetable Marrow Each 10¢ and ..... 15¢

**SPECIAL ON MEATS AND FISH DELIVERED**

★ White Salmon, lb. .. 10¢
Fillet Cod, lb. ..... 10¢
Young Red Salmon Each ..... 35¢
Fresh Soles, 2 lbs. ..... 25¢
Fresh Red Salmon, lb. .... 18¢
Fresh Boiled Sooke Shrimps, lb. ..... 20¢

**COOKED MEATS**

★ Boiled Ham, Roast Pork, lb. .. 42c
★ Roast Veal, lb. .... 35¢
Veal Loaf, lb. ..... 22¢
Pressed Beef, lb. ..... 28¢
Choice Lamb—
Shoulders, lb. ..... 14¢
Legs, lb. ..... 25¢
Chops, lb. ..... 22¢
Roasting Chicken, lb. .... 30¢
Boiling Fowl, lb. ..... 20¢
Rabbits, each ..... 20¢

**SMOKED MEATS**

★ Fletcher's Mild Bacon Per lb. ..... 35¢
Choice Side Bacon, lb. .... 30¢
Smoked Picnic Shoulders Per lb. ..... 22¢
★ Potato Salad, lb. ..... 15¢
★ Corned Beef and Head Cheese, lb. ..... 15¢
Choice Beef—
Ribs, cut short, lb. .... 23¢
Rump Roasts, lb. ..... 18¢
Rolled Roasts, lb. ..... 18¢
Pork Shoulders, lb. ..... 15¢
Pork Sausage, 2 lbs. .... 45¢
Legs and Loins Pork, lb. 25¢

**CASH AND CARRY MEATS**

Veal Shoulders, lb. ..... 12¢
Veal Legs and Rumps, lb. 22¢
Stewing Veal, lb. ..... 9¢
Beef Rumps, lb. ..... 15¢
Beef Pot Roasts, lb. ..... 10¢
Beef Brisket, lb. ..... 8¢



**VITALITY SHOES**
SMARTNESS — FIT — ECONOMY — VITALITY
Sizes 2 to 11.
Widths AAAA to EEE ..... $8.95
**MUNDAY'S**
1203 DOUGLAS STREET



AVOID THE UNCERTAINTY
**SEE THE PROOF**
Of a Scientific Test Before Your Hair Is Permanently Waved
"If your hair is not becoming to you . . . you should be coming to me"
**BERT WAUDE 709 Fort Street E 4023**



EIGHT YOU ARE!
**Boys' English Broadcloth Blouses**
Here's where they come from—Park Mill, Hollinwood, Oldham, Manchester, England. For .....
**49c** AND UP— ALL SIZES
**"THE WAREHOUSE"**
1420 Douglas Street Phone G 7931 — 1110 Government Street Phone E 3514



**BUY ADVERTISED GOODS**
*And Make Your Money Go Farthest*


**ATTRACTIVE BIRTHDAY GROUP**

A new and hitherto unpublished photograph of the Duke and Duchess of York and their two daughters, Princess Elizabeth and Princess Margaret Rose. The younger princess, left, celebrated her fifth birthday August 21.

## PERSONAL

Mr. and Mrs. A. T. Goward, "York Place," Oak Bay, went over to Vancouver yesterday to spend a few days on the mainland.

* * *

Among the guests registered at Jasper Park Lodge are Dr. J. W. and Miss Jean Lennox and Dr. M. J. Keys of Victoria.

* * *

Miss Helen Stewart, Albany Road, who has been holidaying in California, is returning this evening to her home in Victoria.

* * *

Mrs. A. O. MacRae of Vancouver has returned to her home on the mainland after spending a week in Victoria as the guest of Miss Kate Gaudin, Fort Street.

* * *

Mrs. J. D. Hunter, Linden Avenue, who has been spending the summer in London, Ontario, with her mother, Mrs. Hunt, is expected back in Victoria to-morrow afternoon.

* * *

Mr. Stanley Bulley, who has been in England for the summer months, sailed yesterday from Plymouth for New York on his return to his home in Victoria.

* * *

Miss Nancy Sadler of Vancouver returned this afternoon to her home on the mainland after spending the last ten days in Victoria with her uncle and aunt, Senator and Mrs. J. H. King of Kingscrag, Rockland Avenue.

* * *

Mr. and Mrs. Reginald Hayward returned to their home on Oak Bay Avenue yesterday after spending the summer months in the British Isles. En route home they visited friends in the east.

* * *

Mr. and Mrs. E. H. King returned to their home on Craigdarroch Road yesterday after a holiday in California. They were accompanied home by their daughter, Miss Claire King, who has been spending some time visiting relatives in Los Angeles.

* * *

Mr. and Mrs. Edward A. Taylor, Cook Street, have returned to their home in Victoria after a short visit with their son-in-law and daughter, Mr. and Mrs. G. N. Douglas of Powell River.

* * *

Mr. and Mrs. D. Grierson of Quesnel and family, who have been motoring on Vancouver Island while en route to their home in the north from California, have left for the mainland on their return home.

* * *

Mrs. G. Ellis of Vancouver, accompanied by her sister, Miss M. Bolger of Kingston, Ontario, who have been spending a few days in Victoria, left this morning for Qualicum and Campbell River and will return to Vancouver via Nanaimo.

* * *

Miss Ella Ferguson, who has been spending her summer vacation in Victoria with her parents, Mr. and Mrs. Charles Ferguson, Douglas Street, will leave this evening for Quesnel to resume her duties on the teaching staff of the public school there.

* * *

Miss Sheila Stewart of Nelson, who has been visiting Miss Gildea at Strathcona Lodge School for Girls, Shawnigan Lake, and with Miss Audrey Tremayne at William Head, has left for the mainland on her return to her home in the interior.

Mrs. L. E. Elfley of Saskatoon, arrived here last Saturday to spend a few weeks with her parents, Mr. and Mrs. J. M. Cooper of Vining Street.

* * *

Recent guests at Ty Collwyn, Sooke, include Mr. and Mrs. W. Broadhurst, Jas. Soutar, Mr. and Mrs. Caulshaw, Bert Howell, Miss N. Howell, all of Victoria; Mr. and Mrs. W. Ledingham and family, Jordan River; R. McAllister, Florence Lake; Mrs. M. Mea, Victoria; G. E. Stringer, Pasadena, Cal.; R. C. Franklin, Pasadena, Cal.; Mrs. E. A. Lewis, Miss E. E. Small, Mr. and Mrs. F. A. Small, Miss Clement, all of Victoria.

* * *

In honor of Miss Betty Martin, whose marriage is to take place shortly, Mrs. H. McLeod and Miss Lorraine Martin entertained at Miss Martin's home, Superior Street, at a pantry shower on Monday evening. The gifts were presented to the bride-to-be in a shopping basket decorated in blue and yellow. Games were played during the evening, prizes being won by Miss Nellie Nash and Miss Vivian Dodds. Later a dainty supper was served from a table decorated in blue and yellow, a miniature bride holding place of honor in the centre of the table. Those present were Mrs. W. Martin, Mrs. O. Trickett, Mrs. F. Ripley, Mrs. J. Martin, Mrs. H. McLeod, and Misses Betty Martin, L. Martin, Vivian Dodds, Nellie Nash and Emily Gilt.

* * *

Miss Elsie Baxter and Miss Madge Marconini were joint hostesses at a surprise shower held recently in honor of Miss Ella George, a September bride-elect. After the presentation of gifts, a musical evening was enjoyed. Miss Mae King presiding at the piano. Later refreshments were served. Invited guests were Misses L. Gardner, A. Ormond, S. Bowden, G. Williams, H. McGuckin, W. Horrocks, B. Peacock, D. Stanhope, E. Scoble, P. Corbie, A. Mellor, A. Wood, E. Telford, M. King, G. Cook, E. Reid, A. Taylor, H. Brown, A. Foster, M. Fielding, K. Mathews, E. Bortee, M. Marconini, P. Silburn; Mesdames J. Whitehouse, E. G. Morley, F. Savage, J. Day, M. Foster, C. Lewis F. Wilkinson, T. Collins, A. Ball, M. Wright, F. Stenton and A. Provan.

* * *

Miss Norah Lynn, whose marriage to Mr. Robert T. Wallace will take place in the near future, was the guest of honor at a miscellaneous shower arranged by Mrs. F. Kilsby at her home, 324 Chester Street, yesterday evening. Pink and mauve was the color scheme of the floral decorations, carnations, sweet peas and snapdragons being used in the decoration of the rooms. Cards were played. During supper the bride-to-be was presented with the many attractive gifts which were concealed in a miniature school desk. Miss Vimie Kilsby and Misses Edna and Olive Lynn assisted in serving. The guests included: Mesdames W. J. Lynn, C. H. Milton, T. Cowden, J. Wallace, H. Dickson, H. Murray, W. P. Freeman, E. Worrall (Vancouver), Miss Moynihan (England), Misses Isobel Dickson, Sheila O'Connell and Isobel Worrall, Vimie Kilsby, Olive Lynn and Edna Lynn.

* * *

Miss Mary Parkinson, who has been the inspiration of numerous parties in anticipation of her approaching marriage, was hostess at a luncheon yesterday in honor of her bridal attendants. A bowl of rose sweet peas in a green glass bowl formed the attractive centrepiece on the daintily-appointed luncheon table, illuminated by tall rose-colored tapers in green glass holders. Bridal gifts in their pretty wrappings marked the places for the bridesmaids and flower girl, covers being laid for Miss Helen and Miss Alice Parkinson, sisters of the bride-to-be; Miss Hilda and Miss Dola Greaves, who will act as bridesmaids, and little Miss Frances Brunner of San Francisco, who will act as her cousin's flower girl, and Miss Madge Ashley of Alert Bay, who has come to Victoria to attend the wedding of her friend.

Rev. W. J. Sipprell, D.D., returned to Victoria yesterday morning aboard the Empress of Canada after conducting a party on a tour of Japan and China.

* * *

Mr. and Mrs. Eugene Dines and family of Denver, Colorado, left at the beginning of this week for her home in the United States after spending the summer in Victoria resident in Mount Joy, Foul Bay Road.

* * *

Mrs. A. D. Durnford of Montreal, who has been visiting her sisters, the Misses Galt, St. Charles Street, for a couple of months, will leave to-morrow for the mainland en route for her home in Quebec.

* * *

Mr. and Mrs. W. P. D. Pemberton, Foul Bay Road, who have been spending the last two months at their country home at Sproat Lake, will return on Monday to their home in Victoria.

* * *

Dr. and Mrs. Tilman Briggs of Courtenay and their three children have returned home after spending a few days in Victoria with Dr. Briggs's mother, Mrs. A. Penner Briggs, South Turner Street.

* * *

Mr. Fred Flick who has been spending his summer holidays in Victoria with his mother, Mrs. Flick, Brighton Avenue, Oak Bay, will leave this evening for the mainland on his way to Castle Rock to resume his duties as teacher in the public school.

* * *

Mrs. F. M. Brunner of San Francisco, accompanied by her little daughter, Frances, has arrived in the city to attend the wedding of her niece, Miss Mary Parkinson, to Mr. Raymond W. Kersey on Saturday evening, and is the guest of Mr. and Mrs. J. L. Parkinson, Lyall Street.

* * *

For the marriage of Miss Mary Parkinson to Mr. Raymond Kershaw on Saturday evening, the following out-of-town guests are expected: Mrs. W. P. McDonagh, Miss Eileen McDonagh, Mr. and Mrs. E. T. McComb, Mr. and Mrs. Wendell Bonner, Mr. Harry Smith, Mrs. Dennis Williams and Mr. Richard McKenzie, all of Vancouver; Mr. and Mrs. James Menzies, Powell River; Miss Violet Hemer, Nanaimo; Miss Patsy Morrow and Rev. Father T. J. Foran of Alberta.

* * *

Miss Audrey Tremayne, daughter of Dr. and Mrs. E. H. Tremayne, the Quarantine Station, William Head, will leave on Monday for Vancouver where she will enter the training school for nurses at St. Paul's Hospital. Her sister, Miss Frances Tremayne will accompany her to Vancouver and spend a week there with friends prior to returning to Shawnigan Lake to resume her duties on the teaching staff of Strathcona Lodge School for Girls.

* * *

Mrs. A. E. Nex was hostess at a delightful little tea party and miscellaneous shower at the Empress Hotel yesterday afternoon in honor of her sister-in-law, whose marriage to Mr. Albert Rylands will take place next week. The table was covered with a handsome lace cloth and centred with a colorful bowl of flowers. The bride-elect received many attractive gifts. The guests included the Misses Mary, Edith and Ann Nex, Mrs. A. R. Nex, Mrs. R. Wallace, Mrs. R. H. Pitzer and Mrs. L. Crosson.

* * *

Miss Alice Findler was hostess on Tuesday evening at a delightful miscellaneous shower in honor of Miss Mollie Moon, whose marriage will take place shortly. The many gifts were presented to the bride-elect in a prettily decorated box by little Miss Beverly Joan Findler. Those present included: Mesdames H. Austin, J. Moon, D. Lewis, N. Findler, J. Findler, Misses Mollie Moon, Kitty Moon, Marie Stubbs, Jessie McQueen, May Brogan, Dorothea Daniels, Mary Johnston, Irene Phoenix, Eunice Chapman, and Alice Findler.

(Turn to Page 9, Col. 5)


*Don't Suffer*
**With Itching of Rashes**
*Obtain Prompt Relief by using*
**Cuticura Soap and Ointment**
Sold at all druggists.


## FLOWER SHOW IS SUCCESS

### Esquimalt Women's Institute Sponsor Annual Exhibition; Many Entries

Members of the Esquimalt Women's Institute held their fourteenth annual flower show and exhibition of children's work in the parish hall, St. Paul's Garrison Church, yesterday afternoon.

Mrs. J. D. Gordon, who performed the opening ceremony, and also judged the children's work, was presented with a corsage bouquet by Edna Biles. Mr. J. Hutchison judged the floral entries.

The awards were:

Gladioli (6)—1, Mrs. McFarlane; 2, Mrs. W. T. Phillips.

Cactus dahlias (6)—1, Miss J. Craig; 2, Miss E. Spencer.

Carnations (collection)—1, Mrs. T. Cave; 2, Mrs. W. T. Phillips.

Asters—1, G. Stancombe; 2, Mrs. T. Cave.

Stocks (6)—1, G. Stancombe; 2, Mrs. T. Cave.

Bowl of roses—2, Bishop Lloyd.

Antirrhinums—1, Mrs. J. Rogers; 2, Bishop Lloyd.

Bowl of cut flowers—1, Mrs. G. Wise 2, Mrs. W. T. Phillips.

Children's work — Drawing (freehand) 1, Kenneth Mitchell; 2, Eva Aldridge.

Water color painting—1, William Mitchell; 2, Eva Aldridge.

Crayon drawing—1, Kenneth Mitchell; 2, James Deniston.

Plain needlework—Eva Aldridge.

Carpentry—1, Kenneth Mitchell; 2, Gordon Creed.

Afternoon tea was served by Mrs. J. Matheson with the assistance of members. Mrs. A. Mossop read the tea cups.

Mrs. H. Crabtree was in charge of a stall of home cooking, and Mrs. N. Kelley disposed of the novelties on the miscellaneous table. A bran tub was presided over by Mrs. M. Parkes. Mrs. K. Saddler was general convenor. Mesdames G. Wise, Garrett and T Cave convened the exhibits.

At the conclusion of the show a card party was held in the Parish Hall. Highest score was won by Mrs. J. Kelly, other prize winners being Mrs. Tarlene and Mrs. G. Wise, while Mrs. W. H. Dallaway and Mrs. Pauline won the consolation awards.

The cake disposed of during the evening was won by Mr. W. Heald, while the tombola prizes were won by Mrs. K. MacFarlane and Mr. G Wise.

## TYPING CLASS PROVES BOON

### Y.W.C.A. and Soroptomists Appealing For Loan of More Machines

The typewriting practice class which has recently been started at the Y.M.C.A. through the efforts of the Soroptimist Club is proving a great success. The room is now open from 9 to 12 and from 2 to 5 each day, except Saturdays.

Miss Ryan the Girls' Secretary, reports that the girls are taking full advantage of the facilities offered.

However, so many have registered that it is impossible to cope with all the applications unless more typewriters can be procured. At least two more are needed immediately in addition to the ones already kindly loaned by the typewriter companies.

If there are any business people, or others, in the city who have a spare typewriter, and would be willing to loan same for the use of the unemployed stenographers who are using the practice room, the officials of the Y.W.C.A. and the Soroptimist Club would feel very grateful.

Would anyone willing to help in this way please phone Miss Ryan, the Girls' Secretary at the Y.W.C.A. when arrangements would be made to call for the machines, and an undertaking would be given to see that they are well cared for.

This class is filling a real need and it is felt that the citizens of Victoria will not fail in helping to keep this class in operation.


**BABY'S OWN SOAP**

The fragrance of natural flower extracts adds enjoyment to the abundant and softening lather of Baby's Own Soap.
("It's Best for You and Baby Too")
10c. In individual cartons
ALBERT SOAPS LTD., MONTREAL

**VELVETS**
Decidedly in vogue for fall Dinner Dresses
**TERVO'S**
722 Yates St. LADIES' APPAREL SHOP Garden 5134



FREE MOTORCYCLE DELIVERY
**MacFarlane Drug Co.**
Save MONEY ON YOUR DRUG STORE NEEDS
CORNER DOUGLAS & JOHNSON STS. PHONE G1511

**Friday and Saturday Specials**

**REMEDIES**

.50 Unguentine .... .39
.65 Liq. Paraffin, 16-oz. ..... .33
.50 Bismuthated Magnesia Tablets .34
.50 Queen's Health Salts ..... .39
.45 Sodium Phosphate, granular, per lb. ..... .37
.25 Kotex ..... .19
.25 Minard's Liniment ..... .21
1.25 Alderika ..... .89
.50 Regent Nerve Food ..... .34
.60 Agar, 4-oz. .... .44
1.50 D.D.D., extra strong ..... .98
Phospherine Tablets and Liquid, now, 47¢, 97¢ and ..... $1.39
.25 A.B.S. & C Tablets ..... .16
.50 Syrup of Figs .. .36
.50 Graham's Kidney Pills ..... .34
.40 A.S.A. Tablets . .27
.15 Chloride of Lime .12
Glucose D Wafers (lemon flavored) for restoring nervous energy, 15¢; 2 for ..... 25¢
.35 Trisol Disinfectant, 16-oz. .23
.50 Bayer Aspirin, 24s ..... .39
Bathing Caps .. ½ Price

Quality Soaps
COLEO 4¢ — BABY 5¢ — Palmolive 5¢ — CASHMERE BOUQUET 10¢ 3 FOR 25

**SHAVING NEEDS**

1.25 Shaving Brushes ..... .89
.35 William's Shaving Cream and .25 Aqua Velva, both for .... .35
.25 Mennen's Talcum for men ... .19
.25 Cusson's Shaving Stick . .17
.50 Segal Razor with two blades and .25 Minty Shaving Cream, all for ..... .59

**TOILETRIES**

.75 Maybelline .... .59
.75 Neet Depilatory .60
X-Cream Deodorant, for ..... 15¢ Prevents Body Odor
1.10 Louis Phillippe Lipstick ..... .89
.50 Lavender Hair Oil ..... .34
.35 Lovalon Rinse .. .26
.50 Glostora ..... .39
.85 Vaseline Hair Tonic ..... .62
.50 Bay Rum ..... .36
.50 Limacol ..... .39

For the holiday—Load your camera with Kodak Verichrome Film. See us for your developing and printing.


**TO PRESS LINEN SUITS**

When pressing linen suits or coats, first iron the inner pockets and the heavy seams which take longer to dry. This will avoid creases when the garments are given the finishing touches.


**LAST WEEK OF Foster's 41st AUGUST FUR SALE**
**FOSTER'S FUR STORE**
Largest Furriers in the City
753 YATES STREET



**HAY FEVER** Check it now. Take Templeton's RAZ-MAH Capsules. Relief is sure. RAZ-MAH has kept thousands from misery of sore, inflamed, watery eyes, running nose, choking, wheezing! No sprays, smokes, snuffs. No bad after effects or harmful drugs. Guaranteed relief from one $1 box, or money back. Sleep and work in comfort; 50c and $1 at drug stores. 335
**Templeton's RAZ-MAH Capsules**



**Turkish Baths**
Recent improvements make this the finest Hydro on the Pacific Coast. Steam, Electric and Sea Water Baths, Massages, etc. Miss E. Van Becker (London diploma). Phone Empire 2522.
**Crystal Garden**



**PHILCOS For '36**
**$45.50 UP**
**B. C. ELECTRIC**



**McDONALD'S**
360 MOSS ST. "WE SELL FOR LESS" 749 YATES ST.

**Friday and Saturday CASH and CARRY SPECIALS**

BUTTER— First Grade ..... 3 lbs. 64¢
BUTTER— Fresh Creamery ..... 3 lbs. 59¢
CHEESE— Mature, lb. ..... 20¢
CHEESE— New Zealand Mild, lb. ..... 16¢
JAMESON'S COFFEE— 1s, lb. ..... 31¢
GRANULATED SUGAR ..... 20 lbs. $1.25
COTTAGE ROLLS— lb. ..... 28¢
PICNIC SHOULDERS— lb. ..... 19¢
EVAPORATED MILK ..... 2 tins 19¢
TEA—Broken Orange Pekoe ..... 3 lbs. $1.00
ROASTED PEANUTS— lb. ..... 10¢
PEANUT BUTTER ..... 3 lbs. 28¢
RECEPTION SALAD OIL— quart ..... 25¢
WESTMINSTER TOILET TISSUE ..... 4 rolls 25¢
ONTARIO HONEY— 2s, tin ..... 30¢
RYZAK— 1 lb. ..... 15¢
BREAD— 16-oz. loaf ..... 6¢
ORANGES— for juice ..... 2 doz. 25¢

DELIVERY—We Deliver Anywhere in the City or Suburbs from 360 Moss Street

# Social And Club Interests

Dear Dad:

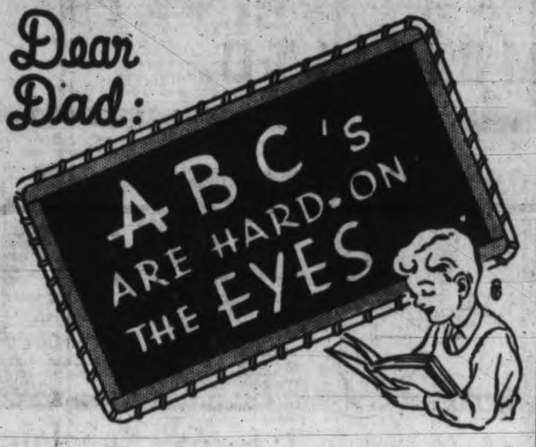


**But They Needn't Be**

Twenty out of every hundred school children have weakened eyesight. That's the toll that eyestrain takes! There's an added strain, too, when school opens, and more reason for being sure that your child does not suffer. Only an examination by a qualified specialist can reassure you and enable you to take corrective measures if they are needed.

Private Refracting Room and Grinding Laboratory

OPTICIAN to His Majesty's Army, Navy and Air Force

**HAROLD S. TIMBERLAKE**

OPTOMETRIST

647 YATES STREET PHONE E 2513



**AUGUST COAT AND SUIT SALE**

A.K. Love Ltd.

LADIES' WEAR

708 VIEW STREET JUST OFF DOUGLAS



**SEND YOUR LINGERIE TO New Method LAUNDRIES LIMITED**



**SELBY'S ARCH-PRESERVER SHOES**

Smart new styles for the woman who appreciates QUALITY

**Cathcart's**

1208 DOUGLAS STREET G 6111


## Soviet Woman To Attend League

Canadian Press from Havas

Stockholm, Aug. 29.—Mme. Alexandra Kollantay, the Soviet Union's woman minister to Sweden, will be a member of the Russian delegation to the League of Nations meeting next month, it was announced here to-day.

Canada also has a woman delegate to the assembly meeting—Miss Winifred Kydd, dean of women at Queen's University, Kingston.

### U.S. BRIDGE TEAM AHEAD

London, Aug. 29 (Associated Press)—The United States bridge team led its British opponents by 37,830 points last night at the conclusion of the day's play. The Americans, Michael Gottlieb and Howard Schenken, are playing a 150-rubber match against a British team headed by S. Hughes

### PAPER FOR KITCHEN USES

A new gadget provides paper for every household need. Four rolls—one each of absorbent hand towels, oiled paper, parchment cooking paper and heavy wrapping paper—take up little space, and save a good deal of time and trouble.

QUAKER Puffed Wheat and Quaker Puffed Rice are known as "the cereals children eat without coaxing". Because they look so dainty, taste so flavoury—and are so crisp and crunchy. They're so easily digested (because every tiny food cell is steam exploded) they make an ideal "before-bed" dish as well as a most tempting, healthful breakfast or lunch. Just try them once and you'll serve them regularly.

*Quaker* **PUFFED RICE-PUFFED WHEAT**


### SEE HOW THEY GROW

The Dionne quintuplets show evidence in this photograph of the sturdy young athletes they may be some day to represent Canada in the Olympic games. Note how they have doffed their baby clothes and donned the athletic uniforms, Maple Leaf crest and all. More power to them. From left to right they are : Nurse Leroux, Marie, Annette, Yvonne, Emilie, Cecile and Nurse Lamoreux. Yvonne, in the centre, appears to be calling upon the one who is holding her to get in the picture. They were fifteen months old yesterday.

## Lake Hill Flower Show Attracted Big Crowd

### Women's Institute Sponsored Fine Exhibition Yesterday, Opened By Reeve Crouch; Splendid Displays

A splendid display of flowers, fruit, vegetables, women's and children's work, marked the eleventh annual exhibition arranged by the Lake Hill Women's Institute and held in the Lake Hill hall yesterday afternoon.

Reeve Crouch formally opened the affair, congratulating the institute upon its fine community spirit and commending the exhibitors for the excellence of their produce.

FINE DISPLAYS

A magnificent display of dahlias by Mr. and Mrs. Arrowsmith excited much admiration, and was later auctioned off by Miss Dorothy Lowe in aid of the institute funds. Fine exhibits were also staged by the Saanich Health Centre, which entered a novel log cabin fashioned of vegetables, designed to emphasize the slogan, "Eat Vegetables for Health."

Mrs. Findlay showed a comprehensive exhibit of handwoven articles fashioned from local wool, while the Holsum products also made a splendid showing. Housie-housie and a stall of home cooking helped to swell the material proceeds of the fair, of which Mrs. Lemon was the general convener.

Mrs. Hessell, Mrs. J. D. Gordon, Mrs. J. L. White and W. H. Warren acted as judge, and Councillor F. Borden of Saanich presented the prizes to the following winners:

The prizewinners follow:

VEGETABLES

Early potatoes—1, W. Burnsfield; 2, J. Scott.

Late potatoes—1, W. Burnsfield; 2 Mrs. A. M. Scott.

Yellow onions—W. Burnsfield.

Red onions—1, Mrs. Myles; 2, W. Burnsfield.

Carrots—1, W. Burnsfield; 2, Geo. F. Holyoake.

Wax beans—W. Burnsfield.

Scarlet runner beans — 1, E. A. Williams; 2, W. Burnsfield.

Green peas—1, W. Burnsfield; 2, Mrs. Holyoake.

Vegetable marrows—W. Burnsfield.

Tomatoes—1, W. Burnsfield; 2, Mrs Myles.

Rhubarb—1, A. M. Scott; 2, Mrs. Raper.

Up-to-date potatoes—1, Mrs. Currie; 2, Mrs. Service.

FRUIT

Col. Fruit—1, Mrs. Porter; 2, Mrs. Holyoake.

Early apples—Mrs. Webster.

Peaches—Mrs. Webster.

Blackberries — 1, Mrs. Bowers; 2, Mrs. Holyoake.

Plums—Mrs. Holyoake.

FLOWERS

Asters—George Burnsfield

Stocks—J. Scott.

Gladioli—A. M. Scott.

Bouquet of flowers—1, Mrs. A. M Scott; 2, Mrs. Upward.

Bowl roses—J. Scott.

Display dahlias—George Burnsfield

Chrysanthemums—1, Mrs. Bowers; 2, Mrs. Upward.

Nasturtiums—1, Mrs. A. M. Scott; 2, Mrs. A. M. Scott.

DOMESTIC

White bread—1, Mrs. A. Jobson; 2, Mrs. W. Mercer.

Brown bread—1, Mrs. A. Adams; 2, Mrs. A. M. Scott.

Nut loaf—1, Mrs. Jobson; 2, Mrs Adams.

Parker House rolls—1, Mrs. Jobson; 2, Mrs. W. Mercer.

Fruit cake—1, Miss L. Adams; 2 Mrs. M. E. Service.

Layer cake—1, Mrs. Adams; 2, Miss L. Adams.

Sponge cake—1, Mrs. A. M. Scott; 2, Mrs. M. E. Service.

Shortbread—2, Mrs. A. Adams.

Scones—2, Mrs. Jobson.

Scotch pancakes—2, Mrs. Jobson.

Apple pie—1, Mrs. Webster; 2, Mrs. Jobson.

Eggs, white—Mrs. Adams.

Eggs, brown—1, Norman Myles; 2, Mrs. W. Mercer.

Butter—1, Mrs. E. B. Shaw; 2, Miss B. Ferguson.

Jam—1, Mrs. A. Adams; 2, Mrs Lemon.

Jellies—Mrs. Lemon.

Best Five Roses loaf — 1, Mrs. Adams; 2, Mrs. Jobson; 3, Mrs. Scott.

Best Blue Ribbon tea biscuit—1, Mrs. Jobson; 2, Mrs. Service; 3, Mrs. A. Cameron.

Decorated tables — 1, Mrs. A. Deacon; 2, Mrs. Bowers; 3, Mrs. Upward.

NEEDLEWORK

Collection crochet—1, Mrs. Adams; 2, Mrs. A. M. Scott.

Knitted socks—1, Mrs. Adams; 2, Mrs. Service.

Knitted garment—1, Mrs. A. Deacon; 2, Mrs. J. L. Doyle.

Apron—1, Mrs. A. M. Scott; 2, Mrs. A. Doyle.

Morning dress—Mrs. A. M. Scott.

Colored embroidery—1, Mrs. Myles; 2, Mrs. Millard.

Pillow cases—1, Mrs. P. Myles; 2, Mrs. C. F. Long.

Cut work—1, Mrs. Dandridge; 2, Mrs. M. Adams.

Article from flour sack — 1, Mrs. Findlay; 2, Mrs. A. Doyle.

Col. babies' knitted wear—1, Mrs Service; 2, Mrs. Adams.

HANDICRAFTS

B.C. homespun wool—Mrs. Findlay.

Hooked rag rug—Mrs. Davies.

Patchwork quilt—Mrs. Davies.

Novelty—1, Mrs. Jones; 2, Mrs. Jobson.

Basket work—1, Mrs. Nicholson; 2 Mrs. Lemon.

Children's Work, 9 to 12 years

Crayon drawing—Jean Reid.

Plain sewing—Connie Reid.

Bouquet flowers—Jean Reid.

Penmanship—Jean Reid.

Sixteen years and under

Penmanship—Connie Reid.

Candy—Dorothy Richdale.

Plain sewing—Barbara Myles.

Colored embroidery — 1, Barbara Myles; 2, Mary Millard.

Col. of vegetables, five varieties—1, Geo. Burnsfield; 2, Barbara Myles.

---

Essbecees to Meet—The Essbecees will hold their first business meeting of the season at St. Martin's Hall on Friday, August 30. All members are requested to attend, as important business will be discussed.

## PERSONAL

Mrs. W. E. Peters and Miss Isabel Miller were joint hostesses at a miscellaneous shower yesterday evening at the home of Mrs. Peters, 1253 Basil Avenue, in compliment to Miss Laura Monaghan, whose marriage to Mr. Maurice Kersey, is to take place next month. The many lovely gifts were presented to the guest of honor in a basket prettily decorated in mauve and yellow, with a mauve and yellow corsage bouquet attached to the top. A similar color scheme was repeated in the decoration of the supper table, mauve asters and yellow coreopsis forming the centrepiece, flanked with lighted tapers in harmonizing tones. Games were enjoyed, the prizewinners including Mrs. J. Fox, Miss Phyllis Monaghan, Mrs. G. McLean and Miss Laura Monaghan. The guests included Mrs. H. E. Coates, Mrs. J. Fox, Mrs. D. Bradbury, Mrs. M. Monaghan, Mrs. S. Heankel, Mrs. G. McLean, Mrs. W. G. Monaghan, Mrs. W. Geddes, Mrs. T. Miller, Mrs. Cronk, Mrs. T. Florence and the Misses Laura Gladys and Phyllis Monaghan, Sarah Kay, Edna and Ruth Coates and Isabel Miller.

* * *

Among the guests registered at the Dominion Hotel are: Mr. E. H. Bailey, Mr. J. B. Andris, Vancouver, B.C.; Mr. and Mrs. N. T. Brown and son, Edmonton; Mr. E. W. Johnson, Vancouver; Mrs. T. J. Edmonds, Portland, Ore.; Mr. and Mrs. J. W. Love, Des Moines; Mrs. K. M. Wood, St. Petersburgh, Fla.; Mrs. J. W. Clayton, New York City; Mr. and Mrs. L. W. Anderson, Mr. and Mrs. H. Benton, Seattle, Wash.; Mr. J. M. McClelland, Misses McClelland, Longview, Wash.; Mrs. J. L. Develin, New London, Conn.; Mr. E. H. Bagnall, Calgary, Alta.; Mr. P. N. Andrews, Winnipeg; Mr. and Mrs. W. Webster, Edmonton, Alta.; Mrs. J. S. Hicks, Miss E. A. Hicks, Brandon, Man.; Dr. J. G. Brown and family, Vancouver; Mr. H. F. Allen, Seattle; Mr. and Mrs. Howard Cameron, Los Angeles; Mr. E. S. Butterfeild, Mr. A. A. Wilson, Vancouver, B. C.; Mr. R. L. Scott, Seattle; Mr. J. E. Doyle, Nanaimo; Mr. and Mrs. G. L. Swanson, Mrs. W. B. Ross, Seattle; Miss I. Kingsdale, Nanaimo; Mr. and Mrs. R. T. Johnston, Regina, Sask.; Mr. J. R. Cherry, Vancouver; Misses E. Albrecht and E. Baldienberk, Berkley, Cal; Miss S. Parkington, London, Eng.; Mr. and Mrs. W. Martin, Dr. Helen E. Martin, Los Angeles; Mrs. I. E. McClure, Mr. E. S. Britton, Portland, Ore.; Messrs. W. I. and E. A. Rendall, Mrs. A. Rendall, Lloydminster; Mrs. H. R. Hiron, Gainford, Sask.; Mr. G. A. Binns, Vancouver; Mrs. W. Bews, New Westminster; Mr. F. Cummings, Vancouver; Mr. G. S. Lattock, Calgary.

## NAZI EUGENICS ARE PRAISED

Associated Press

Berlin, Aug. 29.—German Eugenists listened to high praise for Nazi population aids to-day from the lips of foreign scientists.

Professor Clarence Campbell of New York, president of the Eugenics Research Association and member of various national and international scientific societies, told them their social philosophers had constructed a comprehensive racial policy for population development and improvement that promises to be epochal in racial history."

"Guided by its race anthropologists, eugenists and social philosophers," Professor Campbell said, "the third Reich has set a pattern which other nations and racial groups must follow if they do not wish to fall behind in racial quality, accomplishments and prospects for survival."

The road to national extinction through failure to reproduce was an easy one, he warned.

### CANDIDATE WITHDRAWS

Vancouver, Aug. 29 (Canadian Press)—Nominated last week as Reconstruction Party candidate for the Commons in Vancouver-Burrard, C. Walter Hodgson has announced that, owing to circumstances not anticipated at the time he accepted the nomination, he is compelled to withdraw. He stated he would continue to support the party.

### BOY CYCLIST KILLED

New Westminster, Aug. 29 (Canadian Press).—Gavin Hamilton, fifteen-year-old son of Mr. and Mrs. George Hamilton of Burnaby, was fatally injured yesterday evening when the bicycle he was riding skidded and threw him under the wheels of an interurban train at the Cariboo station on the Burnaby-Lake line.


**VAUGHAN'S**

**Friday and Saturday Specials**

| | | |
|---|---|---|
| BUTTER | VENTURA BRAND Limit 3 lbs. | 3 lbs. 59c |
| Fresh Eggs | MEDIUM A Packed in Cartons—doz. | 31c |
| Maxwell House Coffee | Limit 3 lbs. lb. | 37c |
| Kellogg's Corn Flakes | per pkt. | 7c |
| "Salad Time" Dressing | 12-oz. 19c | Large jar.. 45c |
| Bread Flour | 49 lbs. | $1.40 |
| BANTAM CORN | WITH A SHOPPING BAG FREE per doz. | 17c |
| WHITE POTATOES | 10 lbs. | 19c |

1404 Douglas St.


### PROTEST PERSECUTION

Lucerne, Switzerland, Aug. 29 (Associated Press).—A half day of silence was ordered yesterday by the World Zionist Congress as a protest against Nazi persecution of Jews in Germany. Dr. Chaim Weizmann, president of the congress, proposed the protest after an attack on the Nazis by Rabbi Stephen S. Wise of New York, president of the American Jewish Congress.

## WILL DIVORCE TRUANT SPOUSE

### Mrs. L. Schlesinger Files Suit From Husband Found in South America

Associated Press

Los Angeles, Aug. 29.—Charging desertion, Laura Anderson Schlesinger filed suit for divorce to-day from Lee Schlesinger, who disappeared from Portland, Ore., nearly three years ago and later was discovered in Rio de Janeiro.

Mrs. L. N. Hayes, sister of the plaintiff, in explaining the suit said there has never been any martial troubles.

"The stress of business simply proved too much for her husband, and he did one of those strange things which a great many people have done during the depression," Mrs. Hayes said.

Mrs. Hayes said Schlesinger still wants his wife to come to Rio de Janeiro, but stated Mrs. Schlesinger "does not want their children to grow up in a foreign country."

Mrs. Schlesinger alleges in her action that her husband disappeared December 10, 1932, while they were living in Portland, where he was manager of a department store.

At that time his automobile was found in the Columbia River. Later he communicated with his family from South America.

## MAN WINS TEA COSY CONTEST

### Novel Competition at Toronto Exhibition; Varied Designs

In spite of the modern woman's busy life, the tea cosy competition at the Canadian National Exhibition this year, proves that she still has the time and ability to indulge in this feminine handicraft.

This competition was sponsored by the Ceylon Tea Bureau and it produced some very fine examples of what can be done with a variety of materials and designs to enhance the graciousness and charm of the tea table—to ornament as well as to keep the tea pot warm.

The first prize was won by Dr. F. E. Stark of Cobalt, Ont., who submitted an exquisite article in petit point—pastel flowers on a white background. The second prize was taken by Mrs. M. P. Phare of Toronto with an exotic and colorful cosy in lacquer red hand tooled leather combined with the same shade of crepe de Chine. The third prize went to Mrs. M. McConkey, also of Toronto.

The variety of materials and designs used in making these cosies showed much originality. Leather, raffia, wool—knitted, crocheted and woven, cotton, silk and linen applique were used extensively. Among the hundreds of cosies entered by women, were almost a dozen entered by men. These also showed fine workmanship and clever designs.

---

The stump of a giant Sequoia tree was used as a dance floor by thirty-two couples, all dancing at one time, in California.

---

More books have been written on Abraham Lincoln than any other man. Napoleon held the record prior to 1870.


**You Can Depend On the Man Who ADVERTISES**

NINE times out of ten you will find that the man who advertises is the man who most willingly returns your money if you are not satisfied.

He has too much at stake to risk losing your trade or your confidence. You can depend on him.

He is not in business for to-day or to-morrow only — but for next year and ten years from next year. He knows the value of good-will.

You get better merchandise at a fairer price than he could ever hope to sell it if he did not have the larger volume of business that comes from legitimate advertising and goods that bear out the promise of the printed word.

Don't miss the advertisements. This very day they call your attention to values that to-morrow you will be sorry you overlooked.

DON'T MISS THE ADVERTISEMENTS

# STANDARD OIL COMPANY OF BRITISH COLUMBIA, LTD.

*Announces*

the Inauguration of

# A NEW INDUSTRIAL DEVELOPMENT

# A NEW STANDARD OF MOTORING SERVICE

# A NEW QUALITY LINE OF PETROLEUM PRODUCTS

## -for British Columbia Motoring Progress

BRITISH COLUMBIA, in common with many other localities, needs new Industrial Development and new opportunities for employment. It needs increasing and improving motoring service to care for its growing automotive requirements. It is entitled to the highest quality of gasolines, motor oils, and other motoring products—made here at home wherever possible.

Standard Oil Company of British Columbia, Ltd., has been organized and incorporated to do its share in supplying all of these needs, to the mutual advantage of the company and the community.

In this, our first advertisement, we wish to explain to you what we have to offer in operations and services, which will include the following:

1• British Columbia plant, products and payrolls.

2• *New Investment,* above $750,000, in our new refinery now under construction at Burnaby, and in building and acquiring new Service Stations and dealer-representation. This refinery, and our stations, are being built strictly by British Columbia contractors and labor, using materials purchased in the Province or elsewhere in the Dominion if not obtainable locally.

3• *Standard Stations, Ltd.* ("At the Sign of the Chevron"), a British Columbia corporation operating a series of Service Stations absolutely modern in equipment, products and service.

*And Authorized Distributors* of Standard Stations, Ltd., who are outstanding retail dealers who also display the Chevron Sign, together with their own firm-name. Our products also will be sold through other representative dealers, designated by distinctive signs, thereby increasing the number of locations at which you can conveniently make your purchases.

4• *"Standard Service"* at all Standard Stations, by British Columbia employes, specially taught at our expense in the only Service-Training School of its kind in the world. "Standard Service" you will find to be far more than a name. It is a new and perhaps surprising system of service developed through careful study of the needs of thousands of motorists. It provides not only courteous attention but—more than that—capable servicemen whenever you drive in.

5• *"Standard Oil" Quality Motoring Products.* We realize that there are now on sale, in British Columbia, other good gasolines. We know that only by supplying you with exceptionally good gasolines, motor oils and accessories can we expect to gain and hold your patronage. We therefore invite you to become acquainted with the "Standard Oil Quality" Products named below.

British Columbia motor registrations now stand more than 61 per cent above those of 1925, and are going higher. Through our investment, service, and products we shall seek to serve the growing requirements of motorists, industry and marine craft.

On the ground that we can and will render a real and useful service, we invite your patronage. We want you to know for yourself what Standard Service and Standard Oil Products really mean in motoring efficiency, economy and comfort.

**STANDARD OIL COMPANY OF BRITISH COLUMBIA, LTD.**

*General Offices:*
VANCOUVER, B. C.

STANDARD STATIONS LTD.

### THREE FINE GASOLINES

*Standard Gasoline—Unsurpassed

*Standard Ethyl Gasoline

*Red Crown Gasoline

*Refined at Burnaby, B. C., upon completion of our new refinery about Dec. 1, 1935.

### SUPERIOR MOTOR OILS

Zerolene—made from selected California crude oils. Largest selling motor oil on the Pacific Coast.

Standard Penn—a 100% Pure Pennsylvania motor oil, refined to our own exacting specifications.

Flight—a low-priced Western oil.

—And a complete line of Automotive Greases and Lubricants.

### MOTORING EQUIPMENT

(At Standard Stations, Ltd., and Authorized Distributors)

Tires and Tire Service—a full line of high quality Tires and Tubes—fully guaranteed and attractively priced—free inspection and inflation service.

Batteries and Battery Service—extra power Batteries guaranteed by Standard Oil. Free testing and filling. Complete Battery Recharging and Rental Service.

—A full line of spark plugs, fan belts, lamp bulbs, fuses, flashlights, windshield wipers and other automotive necessities.

Calol brand diesel, marine and industrial oils.

# STANDARD GASOLINE *is unsurpassed*

# Fine Concert At Beacon Hill

## Novel Musical Presentation By W. F. Tickle's Orchestra on Sunday

An excellent concert programme has been arranged for presentation in Beacon Hill Park on Sunday afternoon next by William F. Tickle's orchestra.

The programme to be given by an orchestra of twenty-five musicians will include a transcription by Charles J. Roberts of the American folk song, "Old Folks at Home."

It will be offered in the musical idiom of various nations, that is to say, the composer has taken the original melody and infused into it characteristics as well as harmonic and rhythmic peculiarities of seven European countries, France, Scotland, Spain, Germany, Ireland, Italy and Hungary.

Selections from "The New Moon" and "Naughty Marietta," as well as the popular "Desert Song," by Romberg, will also be featured.

The programme will conclude with the international fantasy, "Hands Across the Sea."

### BANK OF ENGLAND

London, Aug. 29 (Associated Press).—The weekly statement of the Bank of England shows the following changes in pounds:

Total reserve increased 1,050,000, circulation decreased 876,000, bullion increased 174,000, other securities decreased 2,789,000, public deposits decreased 6,542,000, other deposits increased 2,591,000, notes reserve increased 979,000, government securities decreased 2,215,000. The proportion of the bank's reserve to liability is 36.19 per cent compared with 33.44 last week. Rate of discount 2 per cent.


# HEALTH IN THE PALM OF YOUR HAND

It's as simple as that . . . getting rid of that headachy, half-well feeling that keeps so many people from enjoying life. This condition usually comes from some form of constipation. You can avoid it.

"The palm of your hand" refers to the way thousands of men and women take Eno's "Fruit Salt." They pour Eno into the palm of the hand and dash the pure, white powder into a glass of water . . . and drain the glass. It's a mighty healthful thing to do.

Eno quenches thirst, sweetens the stomach, neutralizes acids from foods. Eno frees the intestines from poisonous waste, cools the bloodstream, tones up the entire inner system. Eno is pleasant to take, gentle in action. Every effect of Eno's "Fruit Salt" is beneficial. Begin now to pour health from the palm of *your* hand. Handy size 50c, Household size 85c.


## Stories in STAMPS By I. S. Klein

Two miles from the little port of Palos, in south Spain, stands the Monastery of Santa Maria de la Rabida, where for more than six years Christopher Columbus toiled and planned for his voyage to America.

The great navigator arrived at La Rabida with his young son in 1485 and remained there until 1492, when Queen Isabella finally listened to his pleas for aid. Even then, it was through the help and intervention of the Franciscan monks at the monastery that he gained the queen's support.

Spain issued two stamps showing this monastery, in connection with an entire Columbus commemorative set, in 1930. One is shown here.

Next—On what stamp does the goddess of fertility appear?

Clip out this feature, attach the stamp described, if you have it or can get it, and paste up in scrapbook form.

(Copyright, 1935, NEA Service Inc.)

# E. J. Fears Of Parksville Dead

Nanaimo, Aug. 29.—An ex-officer of the Royal Horse Guards—"the Blues"—and a veteran of the Boer and Great Wars, Edward John Feary passed away at the family residence, Parksville, in his sixtieth year.

Mr. Feary was well known in Errington, where he had resided for twenty-one years. He held the position of postmaster there, and was a member of Concord Lodge, A.F. and A.M.

Surviving are his widow and three daughters, Mrs. D. Stewart, of Errington; Mrs. Godfrey Forbes of Parksville, and Miss Marcia Feary, of the Parksville teaching staff.

The thirty pieces of silver for which Judas betrayed Christ would amount to approximately $11.28 in Canadian money.

# Violence and Death Mark Bitter Mine War In East

A shattering blast, and this 110-car train lay in the ditch, fifteenth such dynamiting to shake the Illinois coal fields since the feud between miners' unions became bitter. The mark of the professional bomber was on this disaster, two miles south of Springfield, Ill.

By BRUCE CATTON

Springfield, Ill., Aug. 21.—Peace rules most of the coal fields as a result of amicable postponement of a threatened strike, pending action on the McGuffey coal control bill.

But in the Illinois fields there is no peace. The rich soft coal fields of this state continue to write their records of bloodshed and destruction in what is little less than continual civil war.

In some ways the Illinois coal fields present a situation unique in American labor history.

### TRAIL OF VIOLENCE

They are the scene of an utterly ruthless and profoundly tragic three-cornered fight, in which the two bitterest contestants are rival labor unions. The fight has been going on for three years, and the end is not in sight.

More than two dozen men have been killed. Upward to fifty people have been seriously wounded. Coal trains have been blown up, homes wrecked, at least thousands of bombs set off, and there have been countless beatings, clubbings, and plain, run-of-the-mine fist fights.

The most recent outbreak occurred on August 10, when someone laid a bomb that wrecked a locomotive and ten freight cars on the main line of the Illinois Central Railroad a few miles south of Springfield.

### UNION AGAINST UNION

Union men working under labor union contracts have been picketed by other union men, cursed and called "scabs." Company guards and state police have been called to protect union men from union men. National guardsmen have been weeks on active duty trying to keep union men from bashing in one another's heads.

The unions involved are the United Mine Workers of America, District 12 (comprising the Illinois coal fields), and the Progressive Miners of America, which started as an offshoot of the United group.

These two groups broke apart in 1932. The United Mine Workers were on strike in Illinois.

Any contract won by the negotiating committee was not to be valid unless ratified by referendum of the entire membership. Union officials announced that an agreement had been reached with operators, and this agreement was submitted to referendum.

### VANISHED BALLOTS

The members seem to have rejected the new agreement by a substantial vote. A new agreement was drawn and a second referendum held. The ballots were kept in a bank's safety deposit vault in Springfield. The union's tabulators waited in a Springfield hotel, and messengers were sent for the ballots.

Somewhere between the bank and the hotel the ballots vanished. There are many dark charges of fraud and skullduggery, but the one indisputable fact is that when the new agreement was declared ratified many Illinois miners were left with the feeling that something had been put over on them.

This feeling took the shape in a series of mass meetings. Strikers declared they would not return to work until a new referendum was held. The name of John L. Lewis, international president of the United Mine Workers, was roundly cursed. . . . Meanwhile, officials of District 12, United Mine Workers, signed the disputed agreement, declared the strike ended, and ordered their men back to work.

### TROUBLE BEGINS

On September 1 the miners who felt they had been gypped held a convention in the coal town of Gillespie, in southern Illinois, and broke away from the United Mine Workers completely, forming the Progressive Miners of America. This union has been battling the U.M.W. in Illinois ever since.

The largest coal-producing company in Illinois is the Peabody Coal Company. It signed a contract with the United Mine Workers and proceeded to operate under it. The Progressives sent men out to picket the Peabody mines.

They marched from Springfield to Taylorville, where Peabody has four mines employing some 2,000 men, and urged the men to drop their picks. They sent another march downstate, to rally miners there, reached Duquoin, and ran into a pitched battle.

### "WAR, NOTHING LESS"

A high law enforcement official in the coal-producing area describes what followed in this manner:

"The Progressives, inspired to great heights in their fervor of organization, started mass picketing, which led to riots in which the most intense feeling was displayed. Sometimes you'd find four or five thousand men picketing, wrecking cars, and cracking heads. It puts me in mind of war, nothing less.

"I'm convinced that both sides feel they're right. The United Mine Workers say they've a right to work in peace, under union contracts, and it's hard to answer that.

"The Progressives say their cause is right because that election was stolen—and they're probably right. I will say this: I never saw any group of men who sacrificed so much for what they believed to be right as these Progressives."

### BRUTAL VIOLENCE

An almost incredible amount of violence has taken place. Officials of the Progressives' union say that seventeen men and one woman in their group have been killed. Officials of the United Mine Workers counter with cases in which their men have been stabbed, slugged, and beaten and their homes bombed—lists which, set in ordinary newspaper type, are literally as long as your arm. The best round-up reports put the death list at between twenty-five and thirty.

The most recent killing occurred in downtown Springfield, when shots from a passing auto killed a member of the Progressives as he stood in his union's headquarters. Ray Edmundson, president of District 12, United Mine Workers, was wounded in the mix-up which followed. The Progressives gave their slain member a funeral procession two miles long.

### PROGRESSIVES' COMPLAINT

William Keck, president of the Progressives, insists that the basic trouble is between operators and miners, with the United Mine Workers siding with the operators.

"This is really a fight between a certain group of operators and the miners," he says. "The United Mine Workers is nothing more or less than a company union, the way it's being used in Illinois. It has cast aside all fundamental principles.

"The United has imported thousands of men to take these strikers' jobs. We've seen it take in farmers, filling station men, anyone it could get, to fill its ranks. Fully 90 per cent of its officers in Illinois were appointed by John L. Lewis. Elections are a thing of the past."

### THE U.M.W. SIDE

Fox Hughes, vice-president of District, United Mine Workers, counters with the charge that the Progressive Miners of America has accepted a wage scale in the Illinois field below that of the United Mine Workers, and scoffs at Keck's claim that fully 35,000 of the state's 50,000 miners are Progressives.

"They've got about 8,000, at the top," he says. "They go around calling our men scabs, although they accept contracts for less money than the United will touch.

"There's a lot of Red activity in the Progressives, too."

Mayor John W. Knapp, Jr., of Springfield confesses that he has no idea of how or when the trouble will end.

"It's entirely different from when just capital and labor are involved," he says. "Then you can usually call in representatives of the two groups and work out some kind of settlement. But this is a family quarrel, and, like all family quarrels, it is having tragic results."

### NO END IN SIGHT

The bombings, especially those which have wrecked freight trains, bear all the earmarks of smooth professional work, according to one law enforcement official in the Springfield area. He believes that nearly all the bombings are the work of only three or four men—pineapple experts, hired by one side or the other from Chicago.

In all this long reign of violence, there have been few convictions. Enforcement officers declare this is because whole communities are terrified and unwilling to testify or to serve on juries.

Attorney General Otto Kerner did succeed in sending five men to prison from Perry county, after bullets from a passing auto entered a miner's home and killed a little girl sitting at the supper table. But, for the most part, the violence has gone unpunished.

# Throat Wound Fatal To Sidney Resident

James Ormand, Sidney resident who was found on Monday with his throat cut, died overnight in Resthaven Sanitarium, according to word received to-day by provincial police. Mr. Ormand was found lying in a neighbor's barn and was immediately rushed to the sanitarium.

# EPISCOPAL RING FOR COADJUTOR

An Episcopal ring, manufactured by E. G. Maynard, local jeweler, from Vancouver Island gold, was presented to Rt. Rev. H. E. Sexton, Bishop-Coadjutor of the Diocese of British Columbia, at the quarterly meeting of the executive committee of the Synod this week. The presentation was made by Bishop Schofield and included a copy of the Canadian Prayer and Hymn Book, with an envelope containing a sum of money.

# VANCOUVER ISLAND EGG-LAYING CONTEST

Conducted by the Dominion Experimental Station, Sidney, B.C.
Report for Week 42, Ending August 21, 1935

| Pen No. | Breed and Owner | Eggs for the week Birds | Nos. 1 to 10 | Week Eggs | Week Points | Total to date Eggs | Total to date Points |
|---|---|---|---|---|---|---|---|
| | Barred Plymouth Rocks— | | | | | | |
| 1. | R. E. Ault | 5 0 6 4 2 5 0 5 3 5 | | 35 | 37.3 | 1662 | 1634.6 |
| 2. | E. B. Cale | 4 4 6 6 5 7 6 5 5 5 | | *53 | *60.4 | 1936 | 2081.3 |
| 3. | Experimental Farm, Agassiz | 6 6 0 6 7 3 6 0 0 5 | | 39 | 43.8 | 1827 | 1858.5 |
| 4. | C. G. Golding | 7 5 6 5 4 2 5 0 4 3 | | 41 | 46.4 | 1757 | 1786.1 |
| 5. | Mrs. E. C. Lambert | v v 6 5 v 2 5 2 6 2 | | 38 | 38.5 | 1604 | 1593.0 |
| 6. | Swastika Poultry Plant | 2 4 7 0 6 6 2 5 0 7 | | 39 | 41.6 | 1915 | 1940.4 |
| | Light Sussex— | | | | | | |
| 7. | S. H. Allcorn | 6 0 5 6 2 0 4 6 b 1 | | 30 | 34.3 | 1778 | 1782.2 |
| 8. | R. V. Robinson | 1 5 6 2 5 3 7 5 2 2 | | 38 | 42.9 | 1691 | 1894.5 |
| | Rhode Island Red— | | | | | | |
| 9. | J. Burgess | 0 0 1 3 6 3 2 7 5 0 | | 27 | 29.0 | 1966 | 2030.0 |
| 10. | H. C. Cooke | 4 4 3 4 4 3 5 4 4 0 | | 35 | 39.7 | 1858 | 1900.2 |
| 11. | H. C. Cooke | 5 0 6 6 0 4 6 5 0 4 | | 36 | 34.5 | 1486 | 1413.4 |
| 12. | Samuel L. Jones | 6 4 3 6 5 3 6 7 4 6 | | 50 | 59.2 | 1904 | 2174.1 |
| | White Wyandotte— | | | | | | |
| 13. | Experimental Station, Sidney | 4 5 6 3 6 0 6 0 3 7 | | 40 | 46.8 | 1807 | 1978.0 |
| | Rhode Island Red— | | | | | | |
| 14. | J. McCurrach | 7 5 5 4 4 7 3 3 5 5 | | 47 | 54.2 | 1656 | 1871.2 |
| 15. | A. D. Morrison | 5 5 5 6 0 6 5 5 6 2 | | 45 | 54.0 | 1840 | 2165.3 |
| 16. | Howard D. Reid | 0 5 6 5 5 0 4d2 4 5 | | 36 | 42.2 | 1741 | 1919.2 |
| 17. | Robinson Red Ranch | 3 6 0 1 1 0 b 6 5 b | | 22 | 26.1 | 1770 | 2040.3 |
| | Australorps— | | | | | | |
| 18. | Mrs. Estella Upton | 5 4 5 3 0 d 5 6 7 5 | | 40 | 42.5 | 1392 | 1219.4 |
| | White Leghorns— | | | | | | |
| 19. | Arthur Adams | v v 0 5 0 v 0 6 5 7 | | 23 | 26.9 | 1580 | 1745.2 |
| 20. | R. E. Ault | 4 6 5 5 0 4 6 7 6 4 | | 47 | 51.0 | 2103 | 2102.9 |
| 21. | W. Bradley | 4 4 6 4 7 4 7 4 4 3 | | 47 | 54.0 | 2046 | 2383.0 |
| 22. | John Chalmers | 0 0 5 6 0 0 6 0 0 0 | | 17 | 19.4 | 1862 | 2123.4 |
| 23. | Dashwood Poultry Ranch | 5 3 5 2 6 2 5 5 5 5 | | 43 | 51.6 | 1785 | 2021.3 |
| 24. | Dashwood Poultry Ranch | 0 5 6 5 4 6 d 6 5 2 | | 29 | 46.3 | 1821 | 1999.5 |
| 25. | F. C. Evans | 7 6 0 6 4 5 6 4 5 6 | | 49 | 56.5 | 2016 | 2159.1 |
| 26. | W. J. Gunn | 6 5 2 5 4 5 0 2 5 6 | | 40 | 45.9 | 1832 | 1932.2 |
| 27. | C. Headey | 5 6 0 5 6 3 5 7 4 7 | | 48 | 52.6 | *2134 | 2234.4 |
| 28. | M. Prendergast | 6 5 6 4 5 4 5 5 5 6 | | 51 | 58.5 | 2121 | 2226.7 |
| 29. | Robert B. Sangster | 5 5 2 0 5 3 6 7 6 4 | | 42 | 49.0 | 1828 | 2014.0 |
| 30. | W. T. Schiebler | v 5 0 0 5 5 7 0 0 0 | | 22 | 25.7 | 1663 | 1822.3 |
| 31. | J. Smith | 4 5 7 5 3 3 5 5 6 4 | | 47 | 54.4 | 2111 | *2308.2 |
| 32. | T. Wilkinson | 6 6 4 0 5 5 0 4 4 3 | | 37 | 41.9 | 1735 | 1831.9 |
| 33. | T. Wilkinson | 0 6 6 0 4 0 6 5 4 4 | | 35 | 36.8 | 1988 | 2158.8 |
| 34. | Westwood Poultry Farm | 5 5 5 4 6 2 2 6 6 0 | | 41 | 41.7 | 1928 | 1854.3 |
| | | | | 1309 | 1479.6 | 63043 | 66098.8 |

*Leading pens. Week's production, 56.5%.

Address all correspondence to the Superintendent, Experimental Station, Saanichton, B.C.

# SOCIAL CREDIT PRIEST COMING

## Rev. Father Higgins of New Zealand May Speak Here

Rev. Father Higgins, leading Roman Catholic advocate of Douglas Social Credit in New Zealand, will arrive on the Ss. Niagara September 6. Efforts are being made to have him address public meetings in Victoria and Vancouver.

Rev. Father Higgins is reputed to be a brilliant speaker and an astute student of social and economic problems. He is assistant to Archbishop O'Shea, metropolitan of New Zealand, who is vice-president of the League to Abolish Poverty by the National Dividend.

The league has headquarters in Britain. Dr. Hewlett Johnson, Dean of Canterbury, is president. The executive includes, among others, Lord Asquith, the Marquis of Tavistock, the Earl of Tankerville, Miss Storm Jameison, the well-known novelist; Major Bonamy Dobree, Herbert Read, and representatives of the Catholic, Jewish and Protestant religions.

Premier-elect Aberhart of Alberta and Major C. H. Douglas are expected to visit Victoria in the near future.


LABOR DAY WEEK-END **Bus Excursions**

SATURDAY, AUGUST 30

LAND and SEA CRUISE TO **FRIDAY HARBOR**

Lv. Depot 9 a.m.
Lv. Friday Harbor 4.20 p.m.
Return Fare—Bus and Ferry $1.50

SUNDAY, AUGUST 31

**? MYSTERY TRIP ?**

Through glorious scenery to an unknown destination.
Lv. Depot 10 a.m. Lv. ? 5 p.m. RETURN FARES $1.00

**Newcastle Island**

Spend the day at this popular resort.
Lv. Depot 9.15 a.m.
Lv. Newcastle Island 7.45 p.m.
**Return Fare $2.00**

**LABOR DAY EXCURSION**
MONDAY, SEPTEMBER 2
**NANAIMO and QUALICUM BEACH**
Lv. Depot 9.15 a.m.
Lv. Qualicum 6 p.m.
Lv. Nanaimo 8.30 p.m.
Return Nanaimo . . $2.00
Fares Qualicum $2.50

**EXCURSION TO JORDAN RIVER**
MONDAY, SEPTEMBER 2
A beautiful sandy beach facing the open Pacific—Tearoom.
Lv. Depot 10 a.m. Lv. Jordan River 5 p.m. RETURN FARES . . . . . $1.00

SUNDAY AND MONDAY, SEPTEMBER 1 AND 2

**SHAWNIGAN LAKE**
Via Cut-off Road
Lv. Depot 10 a.m.
Lv. Shawnigan 6 p.m.
Return Fare . . . 75c
Children, 50c

**GOLDSTREAM FLATS**
Lv. Depot 10 a.m.
Lv. Flats 6.30 p.m.
Return Fare . . . 50c
Children, 25c

**SOOKE HARBOR**
Lv. Depot 10 a.m.
Lv. Sooke 6 p.m.
Return Fare . . . 75c
Children, 50c

**Low Week-end Bus Fares**
EXTENDED FOR **LABOR DAY** WEEK-END
Good going from Friday noon to Sunday midnight. Final return limit, Tuesday midnight, September 3.
**Single Fare and a Quarter for Return**

WEEK-END TRIP TO **VANCOUVER**
Lv. Depot 3 p.m. Friday, August 30; 7.45 a.m. and 3 p.m. Saturday, August 31. Lv. Vancouver any trip until 6 p.m. Monday, September 2.
Special bus leaves Sidney 10 p.m. Labor Day. WEEK-END RETURN FARE $3.85

CHANGE OF SCHEDULE **Cordova Bay and Cadboro Bay** EFFECTIVE TUESDAY, SEPTEMBER 3 APPLY AT DEPOT FOR SCHEDULES

ALL-EXPENSE TOUR TO THE **FORBIDDEN PLATEAU**
SATURDAY AND SUNDAY, SEPTEMBER 7 AND 8
$9.75 FARE INCLUDES Return bus transportation to the Plateau. All meals on the Plateau. Tent and bedding at camp. Eighteen hours in the heart of the Plateau.
Party limited to a minimum of seven and a maximum of twenty persons.

**VANCOUVER ISLAND COACH LINES Ltd.**
E 1177 Depot—Broughton Street at Broad E 1178



See, MEASURE, PROVE!
MORE NEW FEATURES THAN ANY OTHER SAME-PRICE TIRE
See THE SENSATIONAL, NEW, Lower Priced
**ROADFLIGHT TIRE**
MADE BY GUTTA PERCHA

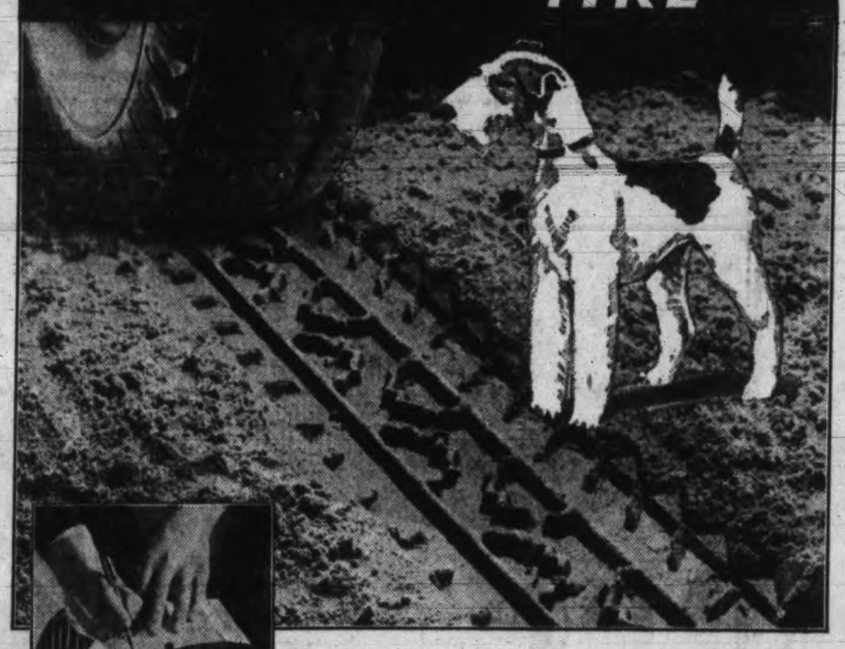

*Make the* GREATER WIDTH *Test*
The Roadflight Tread is definitely wider than any tire at the same price, and equally as wide as more expensive tires of comparative size. Measurements prove it! It offers more non-skid road grip, more traction, more braking surface—a safer, longer wearing tire.

SIZE 4.75 x 19
**$10.50**
OTHER SIZES PROPORTIONATELY PRICED

*This Tire* was designed and built to be the finest tire ever sold in Canada at its price. Take just one of its many new features—the tread—and compare it with competitive tires. A new tread rubber was developed—it's heat-resisting, abrasion and wear resisting. It won't crack. It is moulded in a full-traction non-skid design. The tread is wider, thicker and cut deeper than on any other tire you'll see at the price. It provides more of everything that counts—mileage, road-grip, safety, blowout and skid protection—for no more money. It is actually a lower price thoroughbred quality tire.—Canada's Blue Ribbon Tire Value.

"PERKY"
Friendly little Gutta Percha Thoroughbred, identifies Gutta Percha Service. Look for him in the GP dealers' windows.

**GUTTA PERCHA TIRES**
GUTTA PERCHA AND RUBBER LIMITED
THE LARGEST ALL-CANADIAN RUBBER COMPANY FOUNDED — 55 YEARS AGO — IN 1881

THE NEW G.P. ROADFLIGHT TIRES ARE FOR SALE AT

W. Bridgewood, 619 Pandora Ave.
Fountain Service Station, 2600 Douglas Street.
Deighton's Tire Shop, 732 Caledonia Ave.
James Bay Garage, 515 St. John St.
Douglas Service Station, 1725 Government Street.
Quadra Service Station, 2102 Quadra St.
Empire Tire Co. Ltd., 2220 Douglas St.
Shepherd & McQuade, 1835 Oak Bay Ave.
Porter's Garage, 731 Johnson St.
Stage Depot Tire Shop, 829 Broughton Street.
Louis Nelson's Garage & Service Station, 818 Johnson Street.

# VICTORIA HAD 154 BLAZES

## Total Damage in Year $105,297, Fire Marshal's Report Shows

One hundred and fifty-four fires in Victoria last year were responsible for damage amounting to $105,297 it is shown in the annual report of J. A. Thomas, fire marshal, which has been made public.

The total fire damage for the province was $1,988,501.

The report also states that 9,066 inspections were made by assistant fire marshals and 183 orders issued in Victoria.

Proper enforcement of recent regulations should have the effect of reducing fire losses in cities the report states.

These regulations cover picture theatres, inflammable liquids and oils, installation of oil burners, construction of chimneys and use of compressed gas systems. The regulations are being enforced by the local assistant fire marshals more efficiently as they become acquainted with the requirements.

Defective stoves, stove pipes and chimneys are cited as responsible for a large proportion of fire damage.

Vancouver had 1,068 fires with a total damage of $226,586.

*YOUTH RECOGNIZES THE CHANCE*

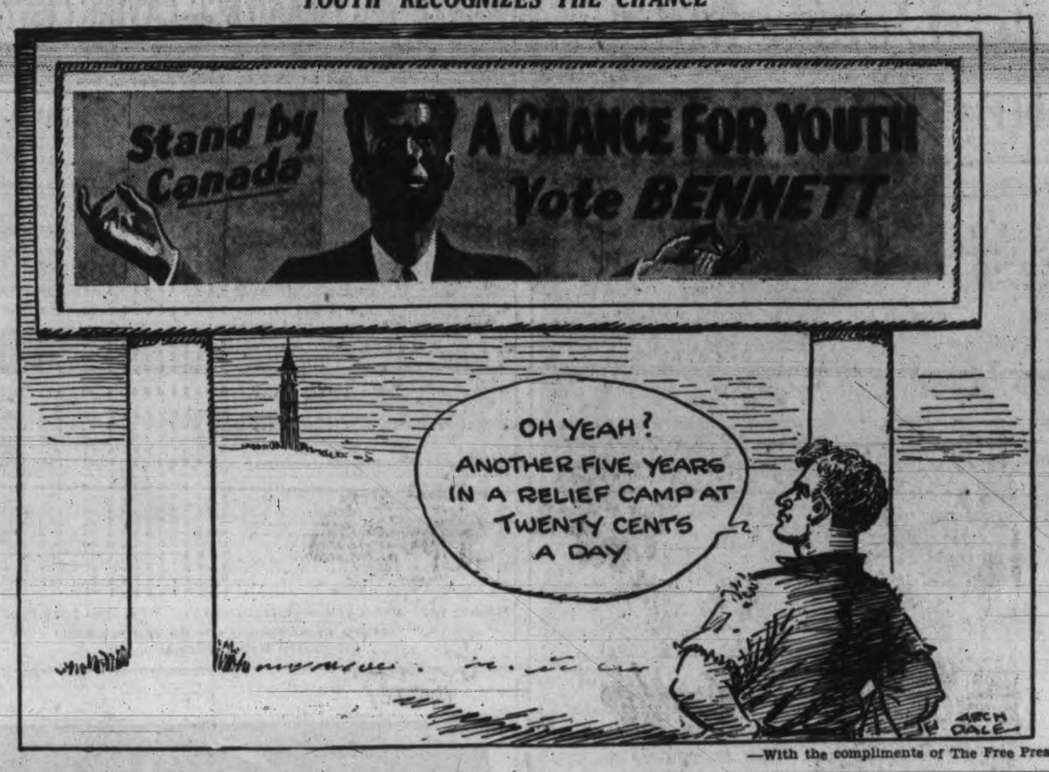


—With the compliments of The Free Press.

# Oxford Group Happy Family

## A. S. Averill, Back from House Party, Tells of Spirit of Gathering

By A. S. AVERILL

For a full week, ending last Monday, there gathered together at Seabeck, Washington, some 150 persons. They came from all over the Pacific Northwest, men and women, young and old, rich and poor. About one-third of this company came from Canada and the rest from the United States. Many prominent people in church and state were there. They were adherents of the Oxford Group Movement and they had gathered to learn more about the Kingdom of God and gain inspiration to further its coming on earth.

There was no trace of the national prejudice nor traces of class or social distinctions. All lived together as one family. This was not surprising really as all had dedicated their lives to seeking first the Kingdom of God and his righteousness. As I lived among these people I thought: "Here is the road to world peace, in the growth of this spirit lies the hope of an effective League of Nations."

Then amongst us were a few who had recently returned from attending the International House Party of the Oxford Group at Oxford, a house party attended by over 10,000 people drawn from fifty different nations Those who had been there witnessed too the wonderful spirit of fellowship, not between friendly English-speaking nations as at Seabeck, but between nationals of France and Germany, China and Japan, Italy and Jugoslavia.

ALL ONE FAMILY

They witnessed too the truth of the saying that when men give up their wills to God to use them for the furtherance of His plan, they become one family and all previous prejudices and antagonisms are forgotten. When I heard this it came to me very forcibly and clearly that this is the spirit and force which will make the League of Nations able to fulfil its high ideals and that this is the only road to world peace. Then to give us hope, which is what we need in these dark days, we should read the short account just issued by the group from London entitled, "The Oxford Group—The March of Events." This shows the marvelous growth of the movement during the last year.

Then we were told of this amazing and heartening fact, that an Oxford Group team was planning to be at Geneva on September 4, when the League Council is meeting in a session which may decide peace or war between Italy and Ethiopia. The vehicles of the Spirit of God will be standing by to help and influence the highest wisdom of the world in its momentous task of bringing peace from a situation which, under ordinary circumstances, would mean almost certain war. This is the first time anything like this has happened in history, but it shows that God has not deserted the world and that when the need is urgent he is at hand to help.

# RECEIVER PLAN IS VOTED DOWN

## Esquimalt Ratepayers' Association Will Sponsor Candidates Next Year

A proposal asking for a receivership for the municipality of Esquimalt was voted down by the Esquimalt Ratepayers' Association yesterday evening, an informal ballot resulting with thirty-six persons favoring the placing in the field of association-sponsored candidates for the municipal elections next January, and eight voting for administration by a commissioner.

The association will abandon its efforts to secure a receivership, first suggested at the last meeting of the body on Wednesday of last week.

A total of sixty-one persons attended yesterday evening's extraordinary meeting of the association, which was held in the hall of Our Lady Queen of Peace Church. At the time the vote was taken fifty-three were present, but all did not turn in ballots.

Councillor T. Harry Hodgson, as principal speaker of the evening, claimed that the municipality was bankrupt, and pointed to the benefits of commission government in the cases of Prince Rupert, Burnaby, Fernie and Merritt. He stated that the municipality of Esquimalt would have to borrow about $70,000 to carry on until July 1 of next year.

Councillor F. G. Eaton, the association's other representative on the Esquimalt Council, went on record as being opposed to any scheme for receivership.

ATTACKED BY DOG

Dundalk, Ont., Aug. 29 (Canadian Press)—Ottalive, daughter of Mr. and Mrs. William Green, was recovering to-day from throat wounds caused when the family farm dog bit her. The girl's jugular vein was almost severed. The dog was destroyed.

## *VISITOR ACQUIRED TECHNIQUE AT LAST*

"Now I have got the technique I will be back for the next salmon run" said Robert Armitage, San Francisco visitor, after he had landed a nice little catch in an hour's fishing off Clover Point. For two weeks of the run the young fisherman saw boats all around him haul in fish while he failed to land one. Three days before he had to leave for home he landed four, followed it up with good catches the next two days and reluctantly ended his trip just as he had solved the system of getting them, with the season at its best.

See *This PROOF of MILEAGE!*

Actual "footprints" of Goodyear tires in use show amazing service records

Every Goodyear Dealer has convincing proof for you of the long, safe mileage in Goodyear Tires.

He will show you this proof . . . actual up-to-date records of the Goodyear tires on your neighbors' cars . . . before you buy them.

His book of proofs tells *you* what you'll get from Goodyear Tires . . . it answers your question "How do I know what mileage I can expect?"

Goodyear "footprint" records are accurate and convincing corroboration of what Goodyear owners have always known . . . there's long and economical service in Goodyear Tires!

*You have a choice of Six Goodyear Tires*

Choose the low-priced Speedway, the medium-priced Pathfinder or the famous G3 All-Weather. Each one is made in regular 4-Ply and heavy duty 6-Ply types . . . and guaranteed! New reduced prices on all Goodyear Tires.

SEE YOUR GOODYEAR SELECTED DEALER



Hudson's Bay Company.
INCORPORATED 2ND MAY 1670.

"THE BAY'S" BACK-TO-SCHOOL SALE!

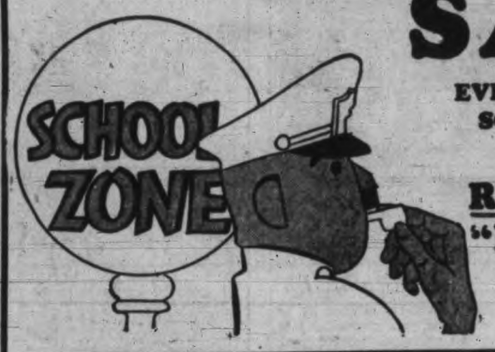


EVERYTHING TO MAKE SCHOOLDAYS A REAL SUCCESS

READ Your "Bay" Broadside

*For Full News of This Important School Event*

Charge Purchases Made Friday GO ON SEPTEMBER BILLS

A CLEARANCE OF SMART HATS

● 16 FINE-QUALITY PASTEL FUR FELTS

You can wear these on into the fall. Smart styles . . . medium brim; 5 crystal green — 4 emerald — 3 pink — 3 Marina blue—1 sun orange. Reduced from $5.00 to ..... 2.95

● 9 SUPERIOR-QUALITY "LADY HUDSON" PASTEL FELTS

Exceptionally smart . . . newest styles . . . medium and larger brims; 2 light beige—1 chamois—1 turquoise—1 powder—1 white—1 light grey—1 yellow—1 chartreuse. Sizes 22 and 23. Reduced from $5.95, to ..... 3.95

—Second Floor at "The Bay"

THE NEW FALL COLORS IN LADY HUDSON HOSE

Be sure to see them . . . they are distinctive. London mist, Cordovan, grey dusk. And also continuing the favorites . . . smoke brown . . . rifle . . . Biscayne. From ..... 75c to 1.50

—Street Floor at "The Bay"

Three Fabrics That Are Ideal For School Wear

Sturdy Cloths . . . Each in a Full Range of Fall Colors.

FLECK TWEEDS

One of Fall's newest weaves—a weight ideal for suits or dresses. Colors include: Three shades of the ever-popular blue, green, brown, maroon, gold, fawn and black; 54 inches wide. Yard ..... 1.49

WOOL FABRICS

Ideal for school and everyday wear. Range includes fleck suitings, aspin crepes, diagonals and plain crepe weaves. All the popular colors represented; 36 inches wide. Yard ..... 1.00

NEW "NU-VEL"

A new cotton fabric similar to corduroy velvet. Just the thing for suits and dresses. Washable, too. All colors; 36 inches wide. A yard ..... 79c

—Street Floor at "The Bay"

HURLBUT SHOES Can Take It!

Built for school, playtime, and smartly styled for all occasions. Mothers! Hurlbut is Canada's most celebrated Shoe for children. We carry many styles, a complete range of sizes, and proudly recommend them to you.

Sizes 8 to 10½ ... 2.95 Sizes 11 to 2 ..... 3.75

—Second Floor at "The Bay"

HBC SERVICE GROCERIES

REMEMBER! ALL MONTH-END SPECIALS ADVERTISED YESTERDAY ON SALE FRIDAY AND SATURDAY

Lay in Sufficient Supplies to Last Over the Holiday, Also for the Children's School Lunches.

GOODS ORDERED FRIDAY WILL BE CHARGED TO YOUR SEPTEMBER ACCOUNT, PAYABLE OCTOBER 10

HBC MEATS

YES, IT'S TRUE! MORE AND MORE PEOPLE ARE SHOPPING AT "THE BAY" MEAT DEPARTMENT

They Have Found That Here They Get Dependable Quality, Good Service, Guaranteed Satisfaction — and Prices Are Right

To-morrow's Suggestions—Boiled Mutton and Caper Sauce

LEG MUTTON Choice, lb. ..... 17c | LOIN MUTTON Per lb. ..... 16c | SHOULDER MUTTON Per lb. ..... 9c

CHOICE YOUNG STEER BEEF
SIRLOIN, per lb. ..... 25¢
T-BONE ROAST, per lb. ..... 25¢
SIRLOIN TIP and AITCH BONE, lb., 22¢
WING ROAST, per lb. ..... 23¢
PRIME RIB ROAST, per lb. ..... 20¢
IMPERIAL ROAST, per lb. ..... 15¢
RUMP ROAST, per lb. ..... 20¢
All Choice Oven Roasts

CHOICE QUALITY ROASTING CHICKEN, per lb. ..... 30c
CHOICE BOILING FOWL Per lb. ..... 24c

YOUNG SPRING LAMB
LEGS, per lb. ..... 25¢
LOINS, per lb. ..... 25¢
SHOULDERS, per lb. ..... 15¢
STEW, per lb. ..... 10¢

MILK-FED VEAL
FILLETS, per lb. ..... 25¢
RUMPS, per lb. ..... 23¢
SHOULDERS, per lb. ..... 15¢
STEW, per lb. ..... 8¢

MILD CURED FINNAN HADDIE Per lb. ..... 18c
MILD CURED SMOKED FILLETS Per lb. ..... 20c


BOXING

Chicago—Jimmy Christy, 133, Chicago, outpointed Lew Feldman, 132½, new York, ten.

Minto, N.D.—Jack Gibbons, 165, St. Paul, stopped James Slattery, 172, Minot, three.

Cincinnati—Freddie Miller, 127, world featherweight champion, outpointed Al Hamilton, 128, Cincinnati, ten.

Oakland—Lou Parber, 120, New York, outpointed Chick Delaney 119, San Leandro, Calif., ten.

Washington, Aug. 29.—President Roosevelt to-day signed the Frazier-Lemke three-year farm mortgage moratorium bill, designed to replace the law declared unconstitutional by the Supreme Court last spring.

The measure permits debt-burdened farmers to go into federal court and obtain moratoriums of as much as three years on their mortgages. During that time their property, in effect, would be under court control.

# Victoria Daily Times

SECOND SECTION — VICTORIA, B.C., THURSDAY, AUGUST 29, 1935 — SECOND SECTION


# Addison and Dixon Double Victors In Provincial Championship

## THE SPORTS MIRROR

THE CLUB BOSSES complain because he won't train consistently, meet officials worry whether he will attend or not, but Sammy Richardson, prodigy of the jump pits, goes along in his own juvenile way. He'll go to the Olympics next year and what happens meanwhile is only incidental. An amazing young fellow is Sammy. He is sixteen years old, a student of Central Technical School at Toronto. He is a negro, darker of skin than Jesse Owens but not quite as black as Ralph Metcalfe and Eulace Peacock, who make up the colored sprint combine in the United States.

* * *

Richardson's broad jump of 24 feet, 11 inches at the Canadian track and field championships in Winnipeg recently was the only answer Sammy has made this season to his critics. No Canadian had ever jumped so far. For a schoolboy he seemed to do nicely without regular training. Beside the astonishing world marks set up earlier in the summer by Owens and Peacock, the new Canadian record looks extremely ordinary. Actually Richardson's effort was quite as sensational as the better-than-26-feet hops by the American colored boys, both experienced jumpers working under expert supervision.

* * *

When he was fifteen Richardson won the British Empire Games broad jump at 23 feet, 8½ inches. It was significant because he was sent to the London games for the hop, step and jump. In Canada the schoolboy hand never covered the distance. Maybe a fluke jump? Sammy came home and failed dismally to approach his London record. The reason was he didn't have to. He won events with jumps around 22 feet. It's only when the spot is right—when the crowd is there and something is at stake—that Sam really goes to work.

* * *

If he moves along next year as he did this, Richardson will be approaching 26 feet about the time the Olympic Games are held in Berlin. It's even possible to predict that he won't do anything like that distance in Canada. Such a jump will come—if ever it does—before the eyes of the Olympic crowd. Sammy is going to grow big—probably he'll be a six-footer in a few years. Right now his shoulders are heavier and wider than any sixteen-year-old the track world knows. He has a chorus-girl waist and long tapering legs of the sort Ziegfield sponsored.

* * *

He ran his 100-yard dash heat at the Canadian championships in 9.8 seconds, but failed to place in the final after leading in the early stages. The boy lost his balance from driving too hard and spoiled his stride. Richardson may very well be Canada's best sprinter next year.

He has cleared 6 feet, 1½ inches in the high jump and it might as well be acknowledged he won't go much higher until he changes his style to a roll. He is still using the scissors style. He was close to fifty feet in the hop, step and jump in 1934, presaging a world record performance here anytime Sammy decides to concentrate.

He'll be throwing weights in two or three years, they say. A rare track specimen, indeed, is Richardson who doesn't turn out for training and isn't serious about anything until a crowd gathers around to watch.

### BASEBALL STANDINGS

NATIONAL LEAGUE

| | Won | Lost | Pct. |
|---|---|---|---|
| St. Louis | 76 | 44 | .633 |
| New York | 74 | 47 | .612 |
| Chicago | 76 | 50 | .603 |
| Pittsburgh | 71 | 55 | .563 |
| Brooklyn | 56 | 67 | .455 |
| Philadelphia | 53 | 70 | .431 |
| Cincinnati | 54 | 72 | .429 |
| Boston | 33 | 88 | .273 |

AMERICAN LEAGUE

| | Won | Lost | Pct. |
|---|---|---|---|
| Detroit | 79 | 43 | .648 |
| New York | 76 | 52 | .574 |
| Cleveland | 64 | 58 | .525 |
| Chicago | 61 | 60 | .504 |
| Boston | 62 | 61 | .504 |
| Philadelphia | 51 | 67 | .432 |
| Washington | 51 | 72 | .415 |
| St. Louis | 49 | 73 | .397 |

COAST LEAGUE

| | Won | Lost | Pct. |
|---|---|---|---|
| San Francisco | 40 | 30 | .571 |
| Missions | 41 | 31 | .569 |
| Portland | 40 | 31 | .563 |
| Seattle | 38 | 32 | .547 |
| Los Angeles | 38 | 33 | .536 |
| Oakland | 34 | 38 | .472 |
| Sacramento | 29 | 43 | .403 |
| Hollywood | 25 | 47 | .347 |

### Hunting Booklet Being Published

The 1935 hunting guide booklet, for hunters, which gives the opening and closing dates of the various game seasons, bag limits, etc., will be ready for distribution early next week and can be obtained at sporting goods stores in the city, free of charge.

## Local Star Wins B.C. Quarter and Hurdles Laurels

### Women's Swim Is Postponed

Toronto, Aug. 29.—The Canadian National Exhibition five-mile women's swim for the professional championship of the world was postponed to-day until to-morrow because of cold water. The water temperature of the Lake Ontario course at noon was from 52 to 53 degrees and the postponement was ordered five hours ahead of the scheduled start.

A fresh shoreward breeze, bringing in warmer surface water, gave hopes the race would be held at 5 p.m., E.D.T., to-morrow. If necessary, daily postponements will be made.

### Bill Dale Takes Half-mile and Art Chapman High Jump Titles

### Y RELAY TEAM NOT OPPOSED

Major laurels in British Columbia track and field circles to-day rested equally on the curly head of Joe Addison, Victoria Y.M.C.A. ace, and "flying cop," and the dark brows of the Vancouver Amateur Athletic Club's Bob Dixon, Empire javelin title holder, as the result of yesterday's provincial championships at Macdonald Park.

Addison scored two of Victoria's four individual victories and finished second in another event in the track list, while Dixon duplicated the feat in the field division.

Favorites ran largely to form in the events with fiery-thatched Hugh Thompson, comparatively unknown Nanaimo middle distance star, furnishing the only major upset as he captured the mile.

SPLIT SPRINT HONORS

Howie McPhee, Vancouver, and Allan Poole, Kelowna, divided the sprint honors. Bill Dale, local school boy, lived up to expectations to capture the half mile, and Art Chapman, competing for the Y, stood out as the example that proves the rule athletes must train as he nicked the high jump laurels.

Pole vault honors went to Ed. Burritt, South Vancouver, without opposition as he cleared the bar neatly at 11 feet 6 inches, while the Victoria Y.M.C.A. scored a similar verdict in the half mile men's relay when Vancouver failed to field a team.

Other champions crowned yesterday included R. Waters, V.A.A.C., discus winner, and C. Williams, Duncan, victor in the broad jump.

While pipes skirled in a corner of the lot as leading exponents of the Scottish national instrument poured forth their lays and played accompaniments to the clever dancing of young artists, a crowd estimated about 2,500 thoroughly enjoyed the meet, sponsored by the Civic Employees' Federation. Ideal weather, good turf conditions and a smart setup kept the crowd entertained most of the way, although dragging field events were finished before nearly empty bleachers.

CIVIC EVENTS

Preceding the championships, members of the Civic Federation, their children and their wives, went through a good programme of races which saw many close finishes.

Promptly on time the features got underway with a colorful parade of athletes, led by the Canadian Scottish pipe band and the highland dancers in gala costumes.

Opening the major part of the programme, Owen Bentley, Y.M.C.A., led home a fast heat in the 100-yards open, with Stan Barrett, Vancouver, a comfortable second well behind.

Joe Addison came out of his holes like a scared rabbit to take the second heat, the fastest, from Allan Poole. Howie McPhee, Vancouver, highly favored for a place, was shut out by the speeding leaders. In the third heat, Vince Forbes, Powell River, showed a clean pair of heels to Paul Rowe, who qualified.

Poole rocketed out of his holes in the final and set up a clean lead half way down the stretch. Addison, who had previously won his quarter, drove in with terrific rhythm to slice the margin to a hairline at the tape, while Paul Rowe, coming out of the ruck in the last few yards flashed in third. It was a great showing for the Victoria boys who beat the rest of one of the province's classiest century dash fields.

DALE COMES THROUGH

Showing his usual strength on the home stretch, Bill Dale, Victoria Y, combined brain and leg power to take the half mile. Chuck Cunningham broke for the post from the start and set the pace for the first quarter. Dale trailed, running close to Redhead of Powell River, who broke fast to snatch the lead half way through the race. Dale passed Cunningham and pushed into the lead on the back stretch, coming into the final bend. Hugh Thompson, Nanaimo, running smartly, moved up to second place but could not match Dale's killing sprint down the home stretch. Dale covered the distance in two minutes two seconds, to lead the second man, Thompson, by

(Turn to Page 14, Col. 3)

## RANGERS WIN BY BIG EDGE

### Defeat St. Johnstone 7 to 0 to Set Stiff Pace in Scottish Soccer

Glasgow, Aug. 29.—Four victories and one draw to their credit, Glasgow Rangers, league champions and cupholders, are again setting the pace in Scottish football. Playing at Ibrox Park they trounced St. Johnstone, 7 to 0.

Dunfermline drew at home with Partick Thistle, 1 to 1, and is tied with Celtic and Airdrieonians for third position. The Parkhead outfit overwhelmed Third Lanark, 6 to 0, while Airdrie defeated Dundee, 2 to 0.

In another high-scoring battle Hamilton Academical overcame Albion Rovers, 7 to 2, while Arbroath improved its position, winning 2 to 0 from Hibernians, at Edinburgh.

Kilmarnock dropped into the cellar, losing 2 to 1 to Queen of the South.

Games played resulted as follows:

Aberdeen 3, Clyde 1.
Airdrieonians 2, Dundee 0.
Ayr United 1, Motherwell 0.
Celtic 6, Third Lanark 0.
Dunfermline 1, Partick Thistle 1.
Hamilton Academicals 7, Albion Rovers 2.
Hibernians 0, Arbroath 2.
QKueen of South 2, Kilmarnock 1.
Rangers 7, St. Johnstone 0.

## EAGLES TAKE THIRD GAME

### Nose Out Sons of Canada 1 to 0 in Senior Baseball League Play-offs

Eagles baseball nine yesterday evening staged a great comeback to get in the fight for the title when they defeated the Sons of Canada 1 to 0 in the third game of the five-game play-off series for the Victoria Baseball League championship at the Athletic Park. The series now stands two games to one for the Canadians.

Victory came to the Eagles when Red Bennison, hefty slugger, crossed the plate in the first frame, to chalk up the only run of the match.

Lorne Murray, Eagles slab artist, let the Sons down with four bingles and struck out five. Henry Woodford was at the receiving end.

Sons of Canada marched out Fred Acres, recruit from the Juvenile League, to do their mound work for the first three innings. He allowed two hits, one of which was a triple for Bennison, who eventually scored the only run. "Sonny" Walker went to the slab after the third frame and finished the five-inning fixture.

The fourth game of the series is billed for to-morrow evening at the Athletic Park.

Score by innings:

Sons of Canada ..... 0 0 0 0 0—0
Eagles ..... 1 0 0 0 x—1

It was announced yesterday evening after a meeting of the league officials that the champions of the league will play an exhibition match with an all-star aggregation, Monday afternoon at 2.30 o'clock, at the Athletic Park.

AMERICAN ASSOCIATION

St. Paul 3, Toledo 5.
Milwaukee 0, Indianapolis 2.
Kansas City 4, Louisville 3.

## STRANGE AS IT SEEMS

—By John Hix

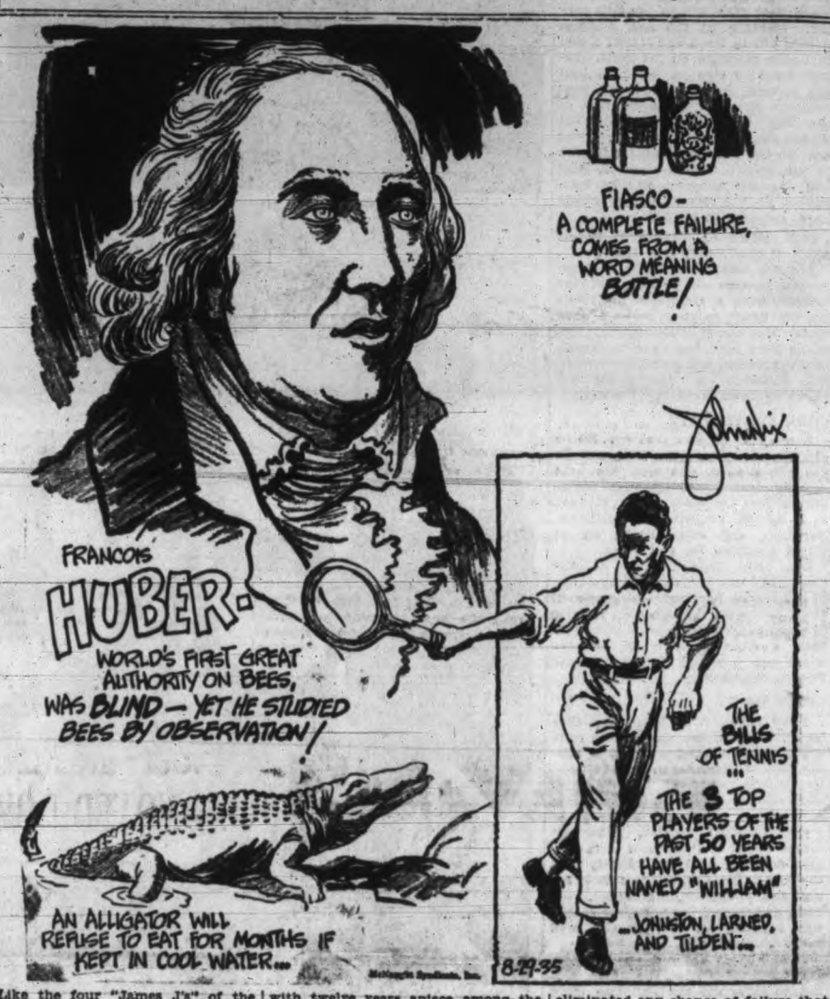


Like the four "James J's" of the heavyweight world, the three "Bills" are the champions of tennis. For almost half a century, since 1885, the three best men of the tennis courts have been William Larned, William Tilden and William Johnston.

These three men have been ranked among the first ten players of the United States more times than any others. First comes William A. Larned who was among the first ten for nineteen years. Johnston, whose picture is the above drawing, and Tilden tie with twelve years apiece among the ten best tennis players.

Strange as it seems, a blind scientist who studied by observation—the observations of others, of course—came to know more about bees than any other living person. He was Francois Huber, blind Swiss naturalist, born at Geneva in 1750.

He had special bee hives constructed with glass sides, and had others observe the habits of the bees. These observations were reported to him, and from them he drew his conclusions. This method, he said, eliminated any chance of failure that might occur with just one observer—the errors arising from the "personal equation" were ruled out by taking an average of many observers.

Huber discovered the routine of life in the hive. He cleared up the mystery of the queen, the function of the drone, and disproved many popular fallacies then current. He showed they gathared pollen and propolis as well as nectar. All these things he learned—and Huber never saw a bee except in early boyhood.

To-morrow: The Northwest Passage.

## Receive Entries For Canoe Derby

### Albie and Jumbo Davies Are First Pair to Enter Port Angeles-Victoria Test on Sept. 7; Bill Webster, Vancouver, Will Compete

Entries are now being received at the offices of the Victoria Junior Chamber of Commerce for the second annual Port Angeles to Victoria canoe classic, which is to take place on Saturday, September 7. The race will be from Port Angeles to Victoria this year, it being reversed last year.

Jumbo and Albie Davies, well-known local athletes, are the first team to formally file their entry, it was announced this morning by W. O. Findlay, secretary of the Junior Chamber of Commerce.

Bill Webster, Vancouver, with an unknown partner, has also filed his entry, while several members of the Vancouver Canoe Club are expected to make formal application by the beginning of the week.

FINE PRIZES

Besides the perpetual challenge shield donated by the Port Angeles Junior Chamber of Commerce and the Victoria Junior Chamber of Commerce, competitors will also have a chance to try for six handsome trophies for the first three teams to finish.

The cups will remain in the possession of the individuals winning the same, while the shield has to be won three years in succession before becoming permanent possession of the winner.

At a meeting of a special committee presided over by Leslie F. Osborne, president of the Victoria Junior Chamber of Commerce, it was decided that in the interests of safety each canoe must have a suitable motor boat convoy and in addition will be required to follow a course set out by a coastguard boat provided for this purpose.

Efforts are being made by the Junior Chamber to assist competitors to get convoys for the occasion, but it was specifically stated that unless contestants have a convoy they will be barred from the race.

Governor Clarence D. Martin of the state of Washington has been approached to act as starter for the race, while an international flavor will be added to the event by having Premier T. D. Pattullo act in an honorary capacity.

Entry blanks and copies of the regulations governing the race and further information may be obtained at the office of the Chamber of Commerce, Arcade Building, Government Street.

Entries will close at 5 o'clock, Thursday, September 5.

### Lawn Bowling

In the Wilkerson Shield competition, open to any pair in Greater Victoria and played annually at Beacon Hill on the greens of the Victoria Lawn Bowling Club, E. Myers and W. Davidson, Burnside, defeated D. Dewar and A. McKeachie, Victoria, 21 to 15. E. Myers played a stellar lead and the Burnside pair dominated the game throughout.

Many sparkling plays were made by McKeachie, but the end seemed inevitable almost from the start with the score a fair indication of the play. This is the second time W. Davidson has been in at the finish in this competition, winning also with A. W. Stewart in 1932.

In the club rinks R. Dowswell, A. S. Huxtable, C. W. Childs and C. Collinge defeated F. R. Exham, E. Akhurst, W. G. McLaren and W. H. Youhill, 26 to 17. This event is now down to the semi-finals.

W. W. Cross beat A. S. Huxtable 21 to 8 in the novice singles, and in a game for possession of the McMartin button J. A. Macdonald beat E. F. Fox 18 to 16, making this the first time the button has been won twice by the same player.

In the veterans' singles R. Dowswell beat F. R. Exham 21 to 11, and W. G. McLaren beat G. V. Greenhill 21 to 10.

### Brunsdon's Boys To Meet Cafemen

Brunsdon's Boys, Vancouver Island softball champions, will oppose the Poodle Dog Cafe nine this evening at 6.10 o'clock at the Athletic Park in a final replay tussle for possession of the Clearihue Cup, emblematic of the city championship. Tommy Johnson, ace mound artist will work on the slab for the Cafemen, with Henry Harris at the receiving end. It is expected that "Red" Palmer, snappy hurler, will go to the mound for the Brunsdon's Boys. Bob Whyte and John Watt will be the umpires.

## U.S. TENNIS MEET STARTS

### Players From Nine Nations Seek Championships at Forest Hills

Forest Hills, N.Y., Aug. 29.—Leading racquet wielders from nine nations converged on Forest Hills to-day in quest of the United States men's and women's singles championship.

Britain's Fred Perry, world's No. 1 ranking player, will not get into action in defence of the title he has won the last two years until to-morrow, but Helen Jacobs, champion of the women for three years, drew as her first-round opponent, Mrs. H. Walter Blumenthal, New York.

Sixty-six matches were listed for the opening day. Thirty-four in the men's division will cut the field to sixty-four players for the second round while thirty-two will slice the women's field exactly in half.

Three Montrealers constituted Canada's threat in the men's division. They were Laird Watt, Robert Murray and Henri Emard.

In the women's division, the members of the British Wightman Cup team formed a serious challenge to the home-breds. Canada's entrants were Jean Burritt, Toronto, Effie Billing, Montreal, and Diana Pope, London, Ont.

## Wally Moses Rated Outstanding Rookie

### Brilliant Outfielder of Philadelphia Athletics Awarded Honors For This Season; Castleman, New York Giants, Leading Rookie Pitcher

New York, Aug. 29.—The cheerful bit of news to-day for Wally Moses, sensational young outfielder of the Philadelphia Athletics whose career was abruptly checked by an arm fracture, is that the baseball experts consider him the outstanding major league rookie of the 1935 season.

This distinction goes to the Texas League recruit on the merits of his freshman performance in rivalry with one of the greatest crops of first-year regulars developed in a blue moon. Exactly twenty-eight players, playing regularly this year for the first time, received mention in a pool conducted by the Associated Press to determine opinion on the outstanding rookies.

FINE PERFORMANCE

Moses received twenty-eight votes of sixty-three cast by major league writers. Moses, who broke into the A's lineup on opening day and had a batting mark of .326 for eighty-five games when he broke his arm in Chicago nearly two weeks ago, enjoyed a comfortable margin over all other flychasers, including Hank Leiber of the New York Giants, who collected fourteen votes.

Clydell Castleman, young righthander of the Giants, was voted the year's outstanding rookie pitcher in a close contest with Pittsburgh's brilliant Darell (Cy) Blanton. Castleman won twenty-four to nineteen, and was the nearest rival of Moses in total vote.

Distinction as the outstanding recruit infielder goes to Lou (Bozie) Berger, Cleveland baseman.

Tied for honors as the American League's freshman pitching aces, in the opinion of the experts, are two members of the Chicago White Sox, John Whitehead and Vernon Kennedy.

## BILLY EASTER IN TRACK WIN

### Surprises to Capture Handicap at Opening of Hastings Park Racing

Vancouver, Aug. 29.—The lightly-weighted Billy Easter, with Jockey Young up, surprised the punters yesterday by pulling away from the much thought of Adam Somers in a stretch drive to capture the C.P.R. Handicap, feature event on yesterday's programme at Hastings Park.

Ruby Stone found her heavy impost of 120 pounds too much to keep up with the leaders but finished third.

The winner paid $14.25, $5.90 and $4.25.

The veteran Victoria gelding, little Jim Rogan, started a programme which was destined to conclude with surprises, by defeating Marion Eaton, Evelyn May and the fast-closing Edison in another stretch drive in the opening event.

The Victoria entry rewarded its backers with $25.60 for a straight win ticket.

Yesterday's programme opened the final week of racing on the lower mainland.

Results follow:

First race—Claiming; $300; for Canadian-bred four-year-olds and up; exhibition course (about five and one-half furlongs):
Jim Rogan (Sapp) .....$25.60 $6.85 $3.30
Evelyn May (Whitacre) .... 3.30 2.70
Edison (Dubois) ..... 2.80
Time, 1.03. Also ran: Marion Eaton, Joysim, Margery, Penthros.

Second race—Claiming; $400; for three-year-olds and up; exhibition course:
Flagtime (Lasswell) .....$9.90 $5.50 $4.05
Eleanor's Choice (Christensen) ..... 9.25 6.80
Hub Petty (Holecko) ..... 5.75
Time, 1.03 1-4. Also ran: Witeon, Hot Shot, Night Flash, Honeythistle, Star Shower.

Third race—Claiming; $300; for three-year-olds and up; seven furlongs:
Dutch Boy (Sapp) .....$10.40 $6.60 $4.30
Laura Clay (Christensen) .... 5.85 4.35
Silver Rime (Taplin) ..... 3.60
Time, 1.28 1-4. Also ran: Dunrode, The Miss, Shalimar, Kate A, Fair Allan.

Fourth race—Claiming; $400; for three-year-olds and up; seven furlongs:
Lower Ten (Sporrl) .....$6.60 $4.40 $3.30
Bell Rap (Whitacre) ..... 3.85 3.20
Queen Avondale (Sensa) ..... 3.70
Time, 1.27 4-5. Also ran: Black Desert, First General, Lynnewood.

Fifth race—Canadian Pacific Railway Handicap; for three-year-olds and up; purse $500; seven furlongs:
Billy Easter (Young) ....$14.25 $5.90 $4.25
Adam Somers (Dubois) .... 3.95 3.05
Ruby Stone (Sensa) ..... 3.40
Time, 1.27 2-5. Also ran: Maymint, Big Pine, Mopeek, Sir Arthur.

Sixth race—Claiming; $300; for three-year-olds and up; mile and one-sixteenth:
Booster Twist (Colpitts) ..$5.90 $3.30 $2.90
Bill Bane (Whitacre) .... 4.15 3.25
Architect (Lasswell) ..... 3.80
Time, 1.46. Also ran: Omardale, Silver Bond, Voli Meter, Fair Orb, Ken Kling.

Seventh race—Marathon trial; purse $400; for three-year-olds and up, mile and one-quarter:
Madam Queen (Dubois) ..$5.70 $3.35 $2.50
Nihil (Sena) .... 4.50 2.90
Barrie Oliver (Soloman) .... 3.35
Time, 2.53 2-5. Also ran: Big Storm, Sun Roman, High Wire.

### Pace-setters in Major Baseball

NATIONAL LEAGUE

Batting—Vaughan, Pirates, .398.
Runs—Galan, Cubs, and Medwick, Cardinals, 104.
Runs batted in—Berger, Braves, 105.
Hits—Medwick, Cardinals, 183.
Doubles—Herman, Cubs, 44.
Triples—Goodman, Reds, 15.
Home runs—Ott, Giants, 29.
Stolen bases—Martin, Cardinals, 18.
Pitching—J. Dean, Cardinals, 22-7.

AMERICAN LEAGUE

Batting—Vosmik, Indians, .352.
Runs—Gehrig, Yankees, 108.
Runs batted in — Greenberg, Tigers, 147.
Hits—Vosmik, Indians, 177.
Doubles—Greenberg, Tigers, 43.
Triples—Vosmik, Indians, 17.
Home runs—Greenberg, Tigers, 33.
Stolen bases—Werber, Red Sox, 25.
Pitching—Allen, Yankees, 13-4.

## ATHLETICS WIN AGAIN

### Score Second Straight Win Over A. and Q. in Vancouver Baseball Play-offs

Vancouver, Aug. 29.—Athletics downed Arnold and Quigley, 2 to 1, yesterday evening, to take their second straight victory in the best of five semi-final series of the senior baseball play-offs.

Ralph Stong, whose heavy hitting gave the A's the decision in the first game Monday night, hit for the circuit with the bases empty in the second inning, for the first run of the game.

The Clothiers tied it up in the fourth but a double and a single gave the Athletics the winning run in the sixth.

Score by innings— R. H. E.
Clothiers .... 000100000—1 5 0
Athletics .... 010001000—2 7 0

Batteries—Boston and McCarthy; Straight and Padovan.

BELLINGHAM WINS

Bellingham, Aug. 29.—Bellingham Boosters defeated the Home Gas, Vancouver, B.C., 11 to 2, in the first game of a five-game intercity series here yesterday evening. Eddie Percival limited the visitors to four hits, one of them being Harry White's home run smash in the fourth with Adshead aboard.

Bellingham got only six hits but they capitalized on the wildness of the Gas chuckers, who walked ten men, and five errors. Bliss and Bray hit homers for Bellingham.

Short score— R. H. E.
Gasmen ..... 2 4 5
Bellingham ..... 11 6 2

Batteries—Musgrave, Muscutt and Dudgeon; Percival and Bray.

## JOCKEY NEVES IS SUSPENDED

### Set Down By Longacres Officials For Rough Riding; Also Fined $100

Seattle, Aug. 29.—Jockey Ralph Neves, who at this moment leads the American turf's pilots with upwards of 150 victories for the year of racing and also happens to be the kingpin of the jockeys riding on the Pacific Coast, has ended his 1935 season at Longacres.

Yesterday afternoon the temperamental ex-caddy from South San Francisco, one of the finest boys yet developed on the Pacific Coast in the point of natural riding ability, was suspended for the remainder of the Longacres summer season and fined $100 extra for insubordination.

The drastic ruling against Neves came shortly after he had finished riding Uleadus, the favorite, in the second race and in which event Neves was guilty of foul riding. When confronted by Chairman Edwin J. Brown of the Washington horse racing commission, who was acting in the capacity of presiding steward in the absence of William A. Quigley, the latter having departed for Detroit, Neves became insubordinate, the $100 fine being added to his suspension.

# St. Louis Moves Two and Half Games Ahead In National

## Cardinals Beat Phillies Twice; Giants Drop Two

### World Champions Mark Up 5 to 1 and 13 to 5 Wins; Cubs Split Pair

### *ROOKIE PITCHES DETROIT TO WIN*

The recent performances of a couple of young pitchers are helping to strengthen the impression that the St. Louis Cardinals and Detroit Tigers again will meet in the world series this fall.

The Cards have Ed Heusser, who was almost relegated to the minors this season but stayed to become an important factor in their drive to first place. The Tigers have Roxie Lawson, who was farmed out to Toledo and came back a few days ago to give the regulars a hand.

Heusser got the call as a starting pitcher when the Cards were battling the New York Giants and with some help from Dizzy Dean he turned in a smart victory. He's started twice since then, pitching a nice game against the Boston Braves and then checking the Phillies yesterday to help the Cards along to a double triumph that put them two and one-half games ahead of New York.

**SMART HURLING**

Heusser gave the Phils just eight hits in winning the opener 5 to 1 and would have had a shutout if George Watkins hadn't belted a homer in the first inning.

After that triumph the Cards went on to hammer out a 13 to 5 decision, coming from behind with a great nine-run rally in the sixth.

Meanwhile the second-place Giants took a double drubbing from Pittsburgh's Pirates, losing 6 to 1 to Cy Blanton's five-hit tossing, then going down 9 to 5 when Earl Grace slammed a boundary belt with the sacks jammed to overcome an early New York lead.

Lawson, who made his debut last week with a five-hit shutout of the Boston Red Sox, blanked the Philadelphia Athletics with four blows yesterday while the Tigers won 11 to 0.

Detroit's lopsided triumph didn't increase the Tiger lead as the Yankees, after dividing thres bargain bills with Chicago, trimmed the White Sox n both ends of the fourth, 9 to 1 and 5 to 2.

The Chcago Cubs lost a great chance to overhaul the Giants in the National League struggle when they divided a twin bill with the Braves. Wally Berger's twenty-eighth homer and Ben Cantwell's four-hit flinging gave Boston a 2 to 1 decision in the opener, but Chicago came back behind Lon Warneke to win 5 to 2.

Brooklyn won the National League clash, beating the Cincinnati Reds 4 to 2 in a flinging duel between Ray Benge and Paul Derringer, but only 503 cash customers were there to see it.

The Cleveland Indians took a firmer hold on third place in the junior circuit, beating the Red Sox 2 to 0 as Thornton Lee outpitched Bob Grove, then winning 3 to 1 behind Mel Harder. Washington and St. Louis divided their twin bill, the Senators batting out a 10 to 2 triumph behind Ed Linke and the Browns winning a speedy second game 2 to 1 as Ivy Andrews and Jack Russell both pitched six-hit ball

**COAST LEAGUE**

The San Francisco Missions may sometimes be slow in warming up—but when they do warm up, they're hot. Seattle found this out in a Coast League game yesterday evening.

The teams were tied at 8 to 8 at the end of the regular playing period. Four innings more they battled scoreless until the Missions came to bat in the fourteenth. Then this happened.

Mike Frankovich slammed a homer into the bleachers. Fred Berger hoisted another one over the left field fence. Clyde Beck singled. Ray Mort singled, Edie Joost singled, scoring Beck. Joost later came home on a med throw for the fourth run, to clinch a 12 to 8 win.

The victory secured the Missions in second place, but San Francisco already had made sure of the top spot by beating Oakland 4 to 2.

Portland slipped down the percentage column when they were blanked 2 to 0 by Hollywood.

Sacramento and Los Angeles staged a wild batting spree, with the Senators coming out on the long end of a 12 to 10 score.

**NATIONAL LEAGUE**

At Philadelphia—

| First game— | R. | H. | E. |
|---|---|---|---|
| St. Louis | 5 | 13 | 0 |
| Philadelphia | 1 | 8 | 0 |

Batteries: Huesser and V. Davis; C. Davis and Todd.

| Second game— | R. | H. | E. |
|---|---|---|---|
| St. Louis | 13 | 14 | 2 |
| Philadelphia | 5 | 7 | 1 |

Batteries: Hallahan, P. Dean, Walker and Delancey; Walters, Bowman and J. Wilson.

At New York—

| First game— | R. | H. | E. |
|---|---|---|---|
| Pittsburgh | 6 | 9 | 0 |
| New York | 1 | 5 | 0 |

Batteries: Blanton and Padden; Hubbell, Smith and Mancuso.

| Second game— | R. | H. | E. |
|---|---|---|---|
| Pittsburgh | 9 | 14 | 1 |
| New York | 5 | 14 | 0 |

Batteries: Swift and Grace; Parmalee, Smith, E. Moore, Gabler and Mancuso.

At Boston—

| First game— | R. | H. | E. |
|---|---|---|---|
| Chicago | 1 | 4 | 1 |
| Boston | 2 | 6 | 0 |

Batteries: Root, Carleton and O'Dea; Cantwell and Spohrer.

| Second game— | R. | H. | E. |
|---|---|---|---|
| Chicago | 5 | 9 | 0 |
| Boston | 2 | 7 | 1 |

Batteries: Warneke and O'Dea; Smith, Betts, Blanche and Spohrer.

| At Brooklyn— | R. | H. | E. |
|---|---|---|---|
| Cincinnati | 2 | 8 | 1 |
| Brooklyn | 4 | 9 | 2 |

Batteries: Derringer and Lombardi, Campbell; Benge and Lopez.

**AMERICAN LEAGUE**

At Detroit—

| | R. | H. | E. |
|---|---|---|---|
| Philadelphia | 0 | 4 | 0 |
| Detroit | 11 | 11 | 0 |

Batteries: Martini, Dietrich and Richards; Lawson and Reiber.

At Chicago—

| First game— | R. | H. | E. |
|---|---|---|---|
| New York | 9 | 15 | 1 |
| Chicago | 1 | 5 | 2 |

| Second game— | R. | H. | E. |
|---|---|---|---|
| New York | 5 | 12 | 1 |
| Chicago | 2 | 2 | 2 |

Batteries: Ruffing and Dickey; Whitehead and Shea.

At St. Louis—

| First game— | R. | H. | E. |
|---|---|---|---|
| Washington | 10 | 14 | 0 |
| St. Louis | 2 | 5 | 2 |

Batteries: Linke and Holbrook; Thomas and Hemsley.

| Second game— | R. | H. | E. |
|---|---|---|---|
| Washington | 1 | 6 | 0 |
| St. Louis | 2 | 6 | 0 |

Batteries: Russell and Holbrook, Starr; Andrews and Hemsley.

At Cleveland—

| First game— | R. | H. | E. |
|---|---|---|---|
| Boston | 0 | 4 | 0 |
| Cleveland | 2 | 10 | 0 |

Batteries: Grove and R. Ferrell; Lee and Brenzel.

| Second game— | R. | H. | E. |
|---|---|---|---|
| Boston | 1 | 11 | 1 |
| Cleveland | 3 | 12 | 1 |

Batteries: Rhodes, Wilson, Walberg and R. Ferrell; Harder and Phillips.

**COAST LEAGUE**

At San Francisco—

| | R. | H. | E. |
|---|---|---|---|
| Oakland | 2 | 7 | 0 |
| San Francisco | 4 | 9 | 1 |

Batteries: Ludolph and Raimondi; Joiner and Becker.

At Los Angeles—

| | R. | H. | E. |
|---|---|---|---|
| Los Angeles | 10 | 16 | 0 |
| Sacramento | 12 | 14 | 4 |

Batteries: Herring, Koupal and Salkeld; Garland, Campbell, Lahti, Buxton and Doerr, Gibson.

At Portland—

| | R. | H. | E |
|---|---|---|---|
| Hollywood | 2 | 7 | 0 |
| Portland | 0 | 4 | 0 |

Batteries: Horne, Campbell and Kerr; Posedel, Radonits and Cronin, Richards.

At Seattle—

| | R. | H. | E |
|---|---|---|---|
| Missions | 12 | 19 | 1 |
| Seattle | 8 | 12 | 2 |

Batteries: W. Beck and Outen; Frankovich; Bryan, Craghead and Bottarini. (Fourteen innings.)


MAMMOTH FOUR-TON SHARPENERS, adjustable to one ten-thousandth of an inch, finish the Gillette "Blue Blade" to perfection. This blade—product of one exclusive process after another—is positively unequalled. Prove this for yourself. Buy a package of Gillette "Blue Blades" today.

*Highest Quality Positively Guaranteed*

GILLETTE BLUE BLADES
NOW 5 FOR 25¢ — 10 FOR 50¢


## LOCAL STAR WINS B.C. QUARTER AND HURDLES LAURELS

(Continued from Page 13)

twelve feet at the tape. Redhead finished third as Cunningham faded on the last bend.

**ADDISON DOUBLE VICTOR**

Using his break to its best advantage, Addison took one of the smartest races of the day as he beat "Mush" Limon, Vancouver, in the quarter to win the rubber event between that pair, two to one this season. Starting on the rail, Addison flashed out in front and stayed ahead as Limon pounded on his heels. Limon tried to step up the pace half way around, but could not get past the local runner. He trailed most of the way by about six feet, but slipped away as Addison turned on the heat on the last bend and Joe floated in twenty-five feet in front in fifty and one-fifth seconds. Had he been pressed on the last stretch he would have cracked forty-nine.

Jack Harrison, Vancouver police, never a challenger, was third.

Addison scored his second triumph in the hurdles as he skimmed the barriers with a technique his rivals did not know, to coast home a good fifteen feet ahead of Ralph Shepherd, young local high boy. Earl McCoomber, Vancouver, was given third when Bill Hibbert was disqualified for knocking down too many timbers.

**GOOD TWO-TWENTY**

Shut out in the century, Howie McPhee staged a neat comeback in the two-twenty. He won his heat handily and lined up with Vince Forbes, Bob Drummond-Hay, Victoria Y. F. Sutton, Victoria Y. G. Williams, Nanaimo, and Allan Poole, all of whom qualified for the finals.

The field flashed away on the staggered start and rounded the turn to the stretch bunched. Poole seemed tired, but came through with a burst of speed to force McPhee all out as he took a close decision in twenty-three and one-fifth seconds. Vince Forbes, Powell River, was third.

**UPSET MILE**

Terry Todd, former Brentwood College boy, paved the way for the mile upset as he flashed away at a killing pace. Cunningham, local favorite, trailed him, with Bill Dale in third place and red-headed Hugh Thompson running his own race in fourth place.

On the first quarter, Thompson moved ahead of Dale while Cunningham closed up on Todd. Shortly after the half mark, Cunningham took the lead and Thompson, moving up, took Todd and dogged the pace-setter. Dale was running an easy fourth, well back.

Cunningham stepped up the pace about 200 yards from the finish, trying to fight off the Nanaimo torch bearer, but Thompson stuck right to him and opened up on the straight away to win by twenty feet, with Dale finishing third, in four minutes and fifty-three seconds.

**CHAPMAN WINS**

Pulling on his spikes for the first time in competition since last Labor Day, Art Chapman, competing for the Y.M.C.A., scored a surprise win in the high jump. Chapman took the laurels with a mark of five feet seven inches, low for a championship but good for an athlete who has been out of the game so long.

C. Williams, Duncan, hurled his weight twenty-one feet two and one-eigth inches to win the broad jump honors, with Bill Hibbert of the Navy finishing second and Art Chapman third.

After placing second to R. Waters, Vancouver Athletic Club, in the discus, Bob Dixon won the shot put with a mark of thirty-eight feet four and three-quarter inches and, as visiting spectators started their sprint for the excursion boat and local enthusiasts started homeward, he hurled the javelin 192 feet 11½ inches for a lopsided win in that event.

Keen races marked the women's division as Virginia Hall, Victoria, took the seventy-five-yard sprint and Margaret Thompson, Nanaimo, running scratch, closed with a pretty spurt to take the 100 yards handicap.

**RELAYS**

In the relay event Zoe Richards, Eva Mason, Eva Elston and Virginia Hall showed far too much speed for the up-island contingent and won in a walk.

Owen Bentley, Bill Thompson, Paul Rowe and Joe Addison were too fast for the second Y.M.C.A. team in the half-mile relay, billed as a championship.

Jack Harrison, Vancouver Police, shut out in the majority of championship events, came into his own in the police and firemen in uniform race, when Addison declined to compete.

Victoria's police team proved too powerful for the longshoremen in the tug of war, the bobbies winning in two straight pulls.

**GOOD RACES**

Young tots and civic employees' wives furnished keen competition of a less serious nature in their special events, while civic employees over forty-five showed there was life in the old legs yet as Hugh A. Lynn led home a fast following field, with Cyril Jones placing second and Harry Anderson, one of the favorites, third.

Throughout the afternoon Sam Winterbottom and Norval Peterson kept the crowd informed on the different events by means of a public address system, while competent officials made a smart job of handling the meet.

The event was a credit to the sponsors and merited the support it received from private individuals who donated prizes and the good crowd which attended.

**RESULTS**

The complete results follow:

Results follow:

**TRACK EVENTS**

75 yards handicap, boys 8 and under—1, Herbert Bishop; 2, Terry McConnell; 3, Bill Richards.

75 yards handicap, girls 8 and under—1, Thelma White; 2, Joan Crowther; 3, Barbara Bishop.

75 yards handicap, boys 12 and under—1, Dallas Woodburn; 2, Norman Carter; 3, Duncan Bishop.

75 yards handicap, girls 12 and under—1, Lois Carter; 2, Peggy Ready; 3, Diana Cavett.

75 yards handicap, boys 16 and and under—1, Alec Walker; 2, Norman Cater; 3, Dallas Woodburn; 4, C. E. Mudge.

75 yards handicap, girls 16 and under—1, Lila Crowther—2, Florence Kennedy; 3, Doreen Cox.

75 yards, civic employees wives—1, Mrs. H. G. Mackenzie; 2, Mrs. C. E. Harris; 3, Mrs. C. Jones.

75 yards, civic employees, over 45—1, Hugh A. Lynn; 2, Cyril Jones; 3, Harry Anderson; 3, Ernest Bridges; 5, Richard Turner; 6, W. J. Pynn.

Egg and spoon race for women—1, Virginia Hall; 2, Kay Williams; 3, Mrs. Richards; 4, Mrs. A. H. Bishop; 5, Mrs. C. E. Harris; 6, Margaret Dewhurst; 7, Mickey Wait.

100 yards men, B.C. championship—First heat; 1, O. Bentley, Victoria Y.M.C.A.; 2, S. Barrett, Vancouver Athletic Club. Time 10.3.

Second heat: 1, Joe Addison, Victoria Y.M.C.A.; 2, Allan Poole, Kelowna. Time, 10.1.

Third heat: 1, Vincent Forbes, Powell River; 2, Paul Rowe, Victoria Y.M.C.A. Time 10.4.

880 yards, men, B.C. championship—1, Bill Dale, Victoria Y.M.C.A.; 2, Hugh Thompson, Nanaimo; 3, J. W. Redhead, Powell River. Time 2.02.1.

75 yards women, open—First heat: 1, Virginia Hall, Victoria, Y.M.C.A.; 2, Yvonne Dingley, Koksilah; 3, Eva Mason, Victoria. Time 9.3.

Second heat: 1, Margaret Thompson, Nanaimo; 2, Zoe Richards, Victoria Y.M.C.A.; 3, Eve Elston, Esquimalt. Time 9.3.

440 yards, men, B.C. championship—1, Joe Addison, Victoria Y.M.C.A.; 2, Marshall Limon, Owls Club, Vancouver; 3, Jack Harrison, Vancouver police. Time .50.1.

75 yards, women, open, final—1, Virginia Hall; 2, Zoe Richards; 3, Margaret Thompson. Time 9.1.

100 yards, ben, B.C. championship, final—1, Allan Poole; 2, Joe Addison; 3, Paul Rowe. Time 10.1.

100 yards, women, handicap—First heat: 1, Margaret Thompson; 2, N. Hammill; 3, K. Williams.

Second heat: 1, Eva Elston; 2, Eva Mason; 3, Zoe Richards.

120 yards, hurdles, men, B.C. championship—1, Joe Addison, Victoria Y.M.C.A.; 2, Ralph Shepherd, Victoria Y.M.C.A.; 3, Earl McComber, Vancouver Amateur Athletic Club. Time .17.

100 yards, women, handicap final—1, Margaret Thompson; 2, Eva Mason; 3, K. Williams. Time .12.

100 yards, civic employees—1, A. Briggs; 2, S. McKenzie; 3, A. Taylor; 4, G. Sharpe; 5, W. H. Warren. Time 11.1.

220 yards, men, B. C. Championship—First heat; 1, Vincent Forbes, Powell River; 2, Bob Drummond-Hay, Victoria, Y.M.C.A.; 3, F. Sutton, Victoria Y.M.C.A. Time 24.4.

Second heat; 1, H. McPhee, Vancouver Amateur Athletic Club; 2, G. Williams, Nanaimo; 3, Allan Poole, Kelowna. Time 23.1.

100 yards, firemen and policemen in uniform—1, Jack Harrison, Vancouver police; 2, S. McKenzie, Victoria police; 3, M. Woodburn, Victoria fire department; 4, Ted Beales, Victoria fire department; 5, E. Hulme, Victoria fire department; 6, H. A. Lynn, Victoria fire department.

One mile, men, B.C. championship—1, Hugh Thompson, Nanaimo; 2, Chuck Cunningham, Victoria Y.M.C.A.; 3, Bill Dale, Victoria Y.M.C.A. Time 4.33.

220 yards, men, B.C. championship, final—1, Howie McPhee, Vancouver Amateur Athletic Club; 2, Allan Poole, Kelowna; 3, Vincent Forbes, Powell River. Time 23.1.

440 yards, women's relay—1, Victoria Y.M.C.A.—Zoe Richards, Eva Elston, Eva Mason and Virginia Hall; 2, Nanaimo, Yvonne Dngley, May Patterson, Norma Connick and Margaret Thompson. Time 55.4.

880 yards relay, men, B.C. championship—1, Victoria Y.M.C.A. No 1 team, Owen Bentley, Bill Thompson, Paul Rowe and Joe Addison; 2, Victoria Y.M.C.A. No. 2 team. Time 1.32.4.

75 yards, reporter's race—1, Art Stott, Times; 2, Pete Sallaway, Times. Time 11.2

Jasevin throw, British Columbia championship—1, Bob Dixon, Vancouver Amateur Athletic Club; 2, Ed. Burrit, South Vancouver Olympic Club; 3, Bill Mair, Victoria Y.M.C.A. Winning throw, 192 feet 11½ incres.

**FIELD EVENTS**

High jump, men, open—1, Art Chapman, Victoria Y.M.C.A.; 2, D. Beaton, Vancouver Amateur Athletic Club; 3, Earl McComber, Vancouver Amateur Athletic Club. Winning jump 5 feet 7 inches.

Pole vault—1, E. Burritt, South Vancouver Olympic Club, only entry, 11 feet 6 inches in exhibition.

Tug-of-war — 1, Victoria city police; 2, Victoria Riggers and Transport Workers. Won in straight pulls.

Throwing the discus, B.C. championship—1, R. Waters, Vancouver Amateur Athletic Club; 2, R. Dixon, Vancouver Amateur Athletic Club; 3, Jack Harrison, Vancouver police. Winning throw 122 feet.

Running broad jump—1, C. Williams, Duncan; 2, H. Hibbert, Royal Canadian Navy; 3, A. Chapman, Victoria Y.M.C.A. Winning jump 21 feet 2½ inches.

Putting the 16-pound shot, B.C. championship—1, Bob Dixon, Vancouver Amateur Athletic Club; 2, R. Waters, Vancouver Amateur Athletic Club; 3, Bill Thompson, Victoria Y.M.C.A. Winning toss 38 feet 4¾ inches.

**DANCING AND PIPING**

Following are results of the Highland dancing and piping:

Highland fling, twelve years and under—1, Phyllis Irene Thomson, Vancouver; 2, Maisie Smith, Vancouver; 3, Dorothy Smith, Vancouver.

Sword dance, twelve years and under—1, Ella Doig, Vancouver; 2, Dolina Macdonald, Vancouver; 3, Jessie Pollock, Victoria.

Irish jig, twelve years and under—1, Ella Doig; 2, Maisie Smith; 3, Joy McGahey, Vancouver.

Highland fling, sixteen years and under—1, Margaret Jones, Vancouver; 2, Ada Currie, Calgary; 3, Gwendolyn Dewar, Victoria.

Sword dance, sixteen years and under—1, Ada Currie; 2, Gwendolyn Dewar; 3, Betty Pringle, Vancouver.

Hornpipe, sixteen years and under—1, George Wood, Vancouver; 2, Margaret Jones, Vancouver; 3, Muriel E. Davis, New Westminster.

Irish jig, sixteen years and under—1, George Wood; 2, Margaret Jones; 3, Betty Pringle.

Seann Truibbhas, sixteen years and under—1, Margaret Jones; 2, Ada Currie; 3, Betty Pringle.

Piping, strathspeys and reels—1, A. J. McMillan, Victoria; 2, William Armstrong, Vancouver; 3, William Lamont, Vancouver.

Marches—1, A. J. McMillan; 2, James Coutts, Victoria; 3, Miss Lillian Grant, Victoria.

## SCORED TRIUMPHS IN B.C. CHAMPIONSHIPS

Just hitting the tape, on the right of the upper picture, Bill Dale, Victoria Y.M.C.A. and high school star half-miler, is shown living up to expectations in one of the features of yesterday's British Columbia track and field championships at Macdonald Park. Dale ran a heady race to lead Hugh Thompson, Nanaimo, seen behind him, to the finish line in the half mile. Running on the left, Chuck Cunningham, pace-setter for most of the race, is shown striving unsuccessfully to stave off the closing challenge of J. W. Redhead, Powell River, for third place. In the picture on the left, Allan Poole, Kelowna; Joe Addison, Victoria Y.M.C.A., and Paul Rowe, Victoria Y.M.C.A., are snapped just after Sergeant Arthur Bishop, one of the main organizers of the meet, presented them with their awards. The boys finished in that order in the 100-yard sprint. Addison is standing on the left, Poole in the middle and Rowe on the right.

**INTERNATIONAL LEAGUE**

Montreal 5, Buffalo 7.
Newark 5, Baltimore 8.
Syracuse 6, Albany 1.

## Marion McDougall Gains Last Eight

### Portland Girl Defeats Mrs. Maureen Orcutt Crews 1 Up in U.S. Women's Golf; Ada Mackenzie, Toronto, Goes Under 2 and 1 Before Patty Berg

Minneapolis, Aug. 29.—Marion Miley, pride of the Blue Grass meadows of Kentucky, and Mrs. Maureen Orcutt Crews, Coral Gables, Fla., the girl who always comes close but never can win the most important title, fell in the third round of the national women's golf championship at Interlachen yesterday.

As Mrs. Glenna Collett Vare of Philadelphia, on the trail of her sixth national, and Mrs. Opal S. Hill, Kansas City veteran, overcame stubborn opposition to survive, Miss Miley and Mrs. Crews were stopped after making magnificent rallies.

Charlotte Glutting, the blonde girl who first arose to fame in 1932 by halting the invasion of Enid Wilson, England's great star, defeated Miss Miley, 3 and 1, while Marion McDougall, twenty-one-year-old brunette from Portland, Ore., eliminated Mrs. Crews on the final green, 1 up, in a heart-breaking finish for Maureen.

**TAKES MATTERS EASY**

Mrs. Vare, playing leisurely and just good enough to stay ahead, turned in the next to largest margin of victory in the day's round, defeating Pritizi Stifel, Wheeling, W.Va., 4 and 3. Mrs. Hill, held even for eleven holes in a great putting battle, defeated Mrs. Frank Goldthwaite, Fort Worth, Tex., the former Amelia Gorczyca, 2 and 1.

Joining them in the quarter-finals as the mercury stood in the fifties were Elizabeth Abbott, Los Angeles, who beat men's par by two shots on the front nine with a 35 to take a wide lead over Mrs. Austin Pardue, Minneapolis, the golfing parson's wife, and ultimately rout her, 6 and 5.

Beatrice Barrett, twenty-two-year-Minneapolis girl, turned back Mrs. Charles Newbold, Wichita, 2 up; Mrs. Dan Chandler, Dallas, conquered Patricia Stephenson, Minneapolis, 2 and 1, and Patty Berg, seventeen-year-old darling of the Interlachen home club, defeated Ada Mackenzie, Toronto, 2 and 1.

## *Further Matches In Junior Tennis*

To-day on the courts of the Victoria Lawn Tennis Club the champions of the junior tournament were being decided. In play yesterday W. R. Osborne gained the boys' under eighteen final by defeating J. Nation 6-1, 6-2. In the other half of the bracket Maurice Johnson eliminated C. R. Lucas 6-2, 7-5.

In the boys' under sixteen semi-finals J. McPherson defeated H. Jaeckel 4-6, 6-1, 7-5, and O. Hincks beat G. Hotham 6-2, 6-1.

In the girls' under eighteen division Cynthia Musgrave reached the final by defeating Mary Angus.

## CAPT. TAPLEY GOLF LEADER

### Tops Field in Dillabough Shield Competition at Uplands Links

Turning in a 79 Capt. W. E. Tapley led the competitors in the Dillabough Shield competition held in conjunction with the seniors' tournament now in progress at the Uplands Golf Club. C. A. Thompson, T. H. Horne and J. C. Pendray shared second place, with scores of 86.

First rounds of the seniors' tourney have been completed and the draw released for the next, which must be completed by September 7.

Scores in the shield competition and draw for the opening rounds, as well as the various class rounds in the seniors, follow:

**A CLASS**

R. H. Oliver vs. T. H. Horne.
J. A. Cameron vs. Dr. A. B. Hudson.
C. A. Thompson vs. J. O. Cameron.
G. R. Naden vs. Capt. W. E. Tapley.

**B CLASS**

A. H. Sutherland vs. R. Gardom.
C. E. Swaisland vs. H. R. Sharp.
Dr. P. Buchanan vs. W. E. Staneland.
A. Youngman vs. J. Harold Robinson.

**C CLASS**

F. Lewin vs. A. Woodcroft.
Dr. Gunning vs. Dave Sheret.
J. H. Regan vs. F. D. Brae.
J. C. Pendray vs. J. A. MacKinnon.

**D CLASS**

Fred Smith vs. G. Burnett.
J. H. MacConnell vs. Rev. E. F. Church.
E. H. M. Foot vs. R. W. Watson.
R. R. Taylor vs. F. L. Leslie.

Shield scores follow:

| | |
|---|---|
| Capt. W. E. Tapley | 79 |
| C. A. Thompson | 86 |
| T. H. Horne | 86 |
| J. C. Pendray | 86 |
| G. R. Naden | 87 |
| J. A. Cameron | 87 |
| F. H. A. Norton | 87 |
| Fred Smith | 88 |
| Capt. A. M. Boyd | 88 |
| Dr. W. G. Wilson | 88 |
| J. Caven | 88 |
| F. L. Leslie | 89 |
| S. G. Peele | 90 |
| R. H. Oliver | 90 |
| J. H. MacConnell | 91 |
| F. C. Dillabough | 92 |
| J. J. Collison | 92 |

Draw:

Capt. W. E. Tapley vs. Capt. A. M. Boyd.
G. R. Naden vs. S. G. Peele.
F. H. A. Norton vs. J. H. MacConnell.
T. H. Horne vs. J. Caven.
J. C. Pendray vs. F. L. Leslie.
J. A. Cameron vs. R. H. Oliver.
Fred Smith vs. play off.
C. A. Thompson vs. Dr. W. G. Wilson.


Twins

but a dime makes a difference

Same make, same model! Twins—but one car out-performs the other. Possibly oil has something to do with it. You'd never believe the difference a dime makes until you've tried the new Mobiloil. Mobiloil costs you a dime extra. But for that dime you get the world's quality oil—as near to 100% perfect lubrication that has ever been made... a definite saving in oil consumption... an oil that keeps your motor clean—that stands up under destructive hot-weather driving. Mobiloil costs a dime extra—but think of the dimes you'll save. Try it today—ask for a drain and re-fill of this *different* oil called Mobiloil.

MADE BY THE FAMOUS CLEAROSOL PROCESS

Mobiloil

*Manufactured by* SOCONY-VACUUM OIL CO. INC. . . *Marketed by* IMPERIAL OIL LIMITED

# TO SCHOOL?

LOOK TO THEIR FOOT COMFORT!

Nowhere will you find such quality and value . . . check these prices. We use the new visual fitting method, you see the child's foot in the shoe.

NEW! Our Children's Department

We have set aside a department especially for children's fittings, under the supervision of Miss Kennedy, who has had many years' experience in the work.

MISSES' SHOES

The Jack and Jill Shoe, smart and durable in Oxford and slipper styles ..... $2.95

BOYS' and GIRLS'

Jack and Jill Shoes. Just the shoe for school ..... $2.95

GROWING GIRLS'

Brogues and Oxfords with shawl tongues $2.95

PEASANT SHOES

The latest styles. In plain colors $2.95

HURLBUT'S PUSSYFOOT SHOES

For the smaller children. Sizes 2 to 6 $1.50

SCHOOL BOOTS

GREB'S Boots for Boys — Elk leather, with sturdy leather soles. $2.95 $3.50 $3.95

LECKIE'S School Boots $2.95 to $4.50

JAS. MAYNARD Ltd.

Boots and Shoes

649 YATES ST. PHONE G 6514



THE SEASON'S LATEST IN FALL COATS

Tweeds and treebarks. Sizes 14 to 44.

$29.50 to $10.90

1421 Douglas St.

DICK'S

Phone E 7552


## Hugh Roach Dies At Advanced Age

Hugh Roach of 3075 Wascana Street passed away yesterday at the Royal Jubilee Hospital, aged eighty-five years. Born in Brynmawr, Wales, Mr. Roach had been a resident of Victoria for twenty-six years. For many years he served in the Royal Navy, and was a member of the Masonic craft.

He is survived by his widow, at home; a daughter-in-law, Mrs. Alfred Osborne, Burnside Road, and four grandchildren. Funeral services will be held on Saturday afternoon at 2 o'clock.

A North Vancouver by-law authorizing it to receive grants of property in return for relief given and more relief that is anticipated has been approved by the provincial government.


EXCURSION TO Qualicum Beach

Sunday, Sept. 1

Return Fare $1.50

Get Seats Early

G 1155

ROYAL BLUE LINE



SHINGLES

AT PRICES THAT SAVE

XXXXX ..... $3.00 per square
XXX ..... $2.75 per square
No. 2 Shingles $2.10 per square
From Mill Direct to Consumer Means a Worthwhile Saving to You

McCARTER SHINGLE COMPANY LTD.

2418 ROCK BAY AVE. E 4413


## WANT WORK TO AVOID FLOODS

### Langford Residents Petition City to Enlarge Culvert at Overflow

Residents of Langford Lake to-day petitioned the City Council to enlarge the culvert under the Esquimalt Waterworks pipe line, where it crosses the overflow from the lake, in an effort to eliminate flood conditions along the shore.

The petition, endorsed by twenty-three residents, asked for immediate action.

To prove their statement the culvert was of an inadequate size, the residents stated the water on the lake side of the pipe during certain months of the year, was from a few inches to a few feet above the water level on the opposite side. That, they claimed, was conclusive proof the culvert was too small to carry away the water in order to eliminate the flooded conditions at certain times.

The petitioners stated the costs of enlarging the culvert to the proper size would be very small.

It would be necessary to do the work immediately since it could not be carried out later when the water had risen to any great extent, the petition said.

## U.S. DETAINS LOCAL BOYS

Associated Press

Bellingham, Aug. 29.—Headed for the bean fields, three Victoria, B.C., boys were halted here by immigration patrolmen to-day. The boys, each fifteen years of age crossed the border illegally at Blaine. They are Hughie McMillan, Robert James Wallace and Fred Billsborough. Officers will send them home on the ferry to-day. They planned to make money picking beans and then visit Seattle.

## NEWS IN BRIEF

The owner of a maroon sweater coat left at Macdonald Park by a spectator yesterday, may regain it by applying to the tax collector's office at the City Hall.

Esquimalt police are searching for a dark green Chevrolet coupe stolen late yesterday evening from the Esquimalt Hotel. The license number is 13484.

W. H. Laird has been made marriage commissioner and registrar of births, marriages and deaths for Oliver with the establishment of a government sub-agency in that town.

Permission up to March 31, 1936, has been given to G. L. Chevalier to cut and export pulpwood from a berth in the Fraser Valley near Coquitlam. It covers a quantity of hemlock for which there is no local market.

With some of the trustees still out of town, the city school board meeting scheduled to-night at 8 o'clock will be confined largely to passage of accounts and possibly to the consideration of new assignments of teachers.

Eggs went up 2 cents on all grades this morning, according to advices from wholesale row. Wholesale prices for eggs are now 2 cents higher than last year. The butter market remains steady.

The total bank clearings in the city for the week ending August 29 was $1,301,423, according to a statement issued by the Victoria Clearing House to-day. The figures for the corresponding period last year was $1,114,314.

Dr. R. B. J. Stanbury, secretary of the Canadian Pharmaceutical Association and editor of the Pharmaceutical Journal, has written to the Victoria and Island Publicity Bureau thanking it for the series of fine illustrated articles contributed to his journal.

Approval has been given by the provincial government to an amendment to the Prince Rupert building by-law which provides an extension of building limits to guard against the construction of cheap Chinese structures in a busy section of the city.

Saanich police are seeking the owner of the handle off a valuable fishing reel which was found yesterday evening on Giles Road, Keating. The owner apparently lost it while returning from a fishing trip and it may be recovered by applying at the Saanich police office at Royal Oak.

Saanich firemen yesterday engaged in a five-hour battle in a futile effort to save a barn full of hay on Beckwith Avenue, owned by E. H. Street. The loft and its contents, valued at $450, were destroyed, in addition to a small shack nearby, owned by a Chinese. Nearly four acres of grass surrounding the premises were burned.

Residents in the vicinity of the Togo Cleaning and Dyeing plant on North Park Street, in a petition received at the City Hall to-day, ask the City Council to take steps to abate an alleged nuisance caused by the plant. The petitioners want the machinery properly housed and cushioned, to abate the rumble and vibration and that proper ventilation be installed to take away the odor.

On a joint charge of having in their possession a stolen case of 150 phials of hypodermic tablets, Harry Tivy and David Caird, alias David Baxter, both of Victoria, were arraigned in the City Police Court this morning. The tablets were stolen from Shotbolt's drug store here. The accused were remanded until to-morrow at the request of the prosecution pending an inquiry to determine whether or not the tablets are listed as drugs.

## EAT TONS OF ICE CREAM

### Victoria Kept Cool by Consuming 500 Gallons Yesterday

Two and one-half tons of ice cream went to cool the palates of Victorians when the temperature was soaring around 90 in the shade yesterday.

Five hundred gallons of ice cream were prepared and dished up by the dairies, drug stores, soda fountains and ice cream stands throughout the city.

One drug store alone reported selling 150 gallons of ice cream.

The manager of one dairy said that he was able to get rid of ice cream just as fast as he made it.

Though ice cream rules the roost as the greatest of summer delicacies, the cone has fallen from public favor. Ice cream on a stick has usurped its throne.

Many ice cream vendors report that they sell almost all their ice cream done up in this manner.

Dull weather to-day cooled off the ice cream business and sales in some cases dropped off 70 per cent.

## Walter M. McKay Dies in Vancouver

Walter M. McKay, one of the best-known commercial travelers in Western Canada, died suddenly in Vancouver on Tuesday. He was aged 59.

Born in Port Colborne, Mr. McKay became associated with the traveling business in the early days. Since 1917 he had represented a toiletries firm throughout the west and had made Vancouver practically his headquarters. He was a member of the United Commercial Travelers.

Surviving are his wife, now in Vancouver; his mother in Port Colborne; three brothers, Dr. Charles R. McKay of Unionville, Ont., William B. of Esquimalt, and W. J. of Port Colborne, and two sisters, Mrs. M. L. Wilson of Connecticut and Miss Mabel L. of New York.

## ADMITS SERIES OF FORGERIES

### Frank Stevens Pleads Guilty to Signing Names of Victorians on Cheques

The forging of the names of four Victoria business men to five different cheques for which he received cash from local grocery merchants, was admitted by Frank Stevens, no fixed address, in the City Police Court this morning. He was remanded until to-morrow morning for sentence.

The names forged were those of William Munsey, A. J. Fouracre, A. E. Cox and P. J. Sinnott.

In all instances the names of the men to whom the cheques were made were fictitious, police said. The cheques forged were one for $17.50, drawn on the Bank of Montreal by William Munsey, for which he received $16.43 cash from James Little; one for $22.50, drawn on the Bank of Commerce by William Munsey, for which he received $20.48 cash from Brockhurst's Junction Store; one for $15.50 drawn on the Bank of Montreal by A. E. Cox, for which $14.60 cash was received from Stewart's Meat Market; one for $15 drawn on the Bank of Montreal by A. J. Fouracre, for which $12.75 was received from the Kirk Coal Company, and one for $16.50, drawn on the Bank of Montreal by P. J. Sinnott, for which he received $10.50 cash from Batchelor's Warehouse.

The accused elected summary trial in all cases, pleading guilty. He threw himself on the mercy of the court, stating he had no funds with which to procure counsel.

He was arrested by Detectives Walter Calwell and Fearon Woodburn. The sum of $15.43 was found on him when searched by police.

The prosecution requested the remand to discover whether or not there was any previous conviction against him.

## January Date For Conference

### B.C. Premier Believes Earlier Date Would Not Be Satisfactory

January would be the most acceptable date for British Columbia for the next interprovincial conference, Premier Pattullo stated this morning.

The comment was prompted by the report that Premier Hepburn of Ontario had suggested that the conference be called within two weeks after the federal election.

Premier Pattullo pointed out that two weeks permitted little time for the new government to readjust itself and deal with matters calling for immediate attention when a change of government takes place.

Greater consideration for the subjects the provincial governments sought to discuss at Ottawa would be assured, Premier Pattullo thought, by setting a later date for the conference.

## NATIONALIZE CENTRAL BANK

### Alan Chambers Speaker Before Audience at South Galiano Island

South Galiano Island, Aug. 29. — "Nationalization of the Central Bank of Canada will be the first duty of the Liberal Administration," said Allan Chambers, Liberal candidate for the federal riding of Nanaimo, speaking here last night. "In a national crisis such as this, the control of the credit of this nation should be in the hands of the nation. Canada cannot begin to handle the unemployment problem on the national basis upon which it must be handled until all the resources of the Dominion are harnessed."

In dealing with trade abuses as they have been laid bare, the speaker believed that the Anti-combines Act as a piece of Liberal Administration must be fearlessly enforced and further that an excess profits act must be enacted to curb the undue profits by corporations in Canada.

Col. Cy Peck, V.C., speaking in support of the candidate, said that in the federal field Liberal administration might always be counted upon to give a stable but progressive government.

He dwelt at some length on the millionaire complex of the Bennett administration.

Both speakers were given an enthusiastic reception by a large audience.

## TO-DAY'S BASEBALL

NATIONAL LEAGUE

| | H. | H. | E. |
|---|---|---|---|
| St. Louis | 1 | 7 | 0 |
| Pittsburgh | 5 | 10 | 0 |

Batteries—J. Dean and Delancey; Weaver and Grace.

| | R. | H. | E. |
|---|---|---|---|
| Chicago | 8 | 16 | 3 |
| Boston | 2 | 7 | 0 |

Batteries—Lee and Hartnett; Frankhouse, Macfayden, Betts and Spohrer.

| | R. | H. | E. |
|---|---|---|---|
| Brooklyn | 5 | 10 | 1 |
| New York | 7 | 15 | 2 |

Batteries—Babick and Lopez; Castleman and Mancuso.

AMERICAN LEAGUE

| | R. | H. | E. |
|---|---|---|---|
| Boston | 6 | 10 | 0 |
| Philadelphia | 2 | 8 | 0 |

Batteries—W. Ferrell and R. Ferrell; Marcum and Richards.

## Victoria Display Takes First Prize

The Victoria district display, arranged by J. A. Naysmith, took first honors in the Vancouver exhibition, it was announced by D. D. McTavish, prominent in the floral and field crops section of the Victoria exhibition, to-day. Mr. McTavish was advised of the local victory by wire this afternoon. The report stated the local exhibit had a thirty-four point lead over that of the runner-up. Last year Mr. Naysmith's displays were first both in Vancouver and at the local exhibition.

## FIND HISTORIC CORNER STONE

### Searcher Locates Corner Piece of Old St. Andrew's Presbyterian Church

Well and truly laid by expert craftsmen of a former generation, the corner stone of the old St. Andrew's Presbyterian Church, reported to contain documents of great value to some of Victoria's Masonic lodges, was uncovered by a searcher to-day.

At high noon it had been taken from its resting place for the last sixty-seven years, formerly the north-east corner of the edifice, and placed in the office of Harold Husband, manager of the Vancouver Island Coach Lines, who, acting for the owner of the old building recently demolished, had ordered the search.

Arrangements were being made today to have the sealed container resting in the hollowed stone opened with ceremony sometime to-morrow. Pending agreement of high Masonic figures here and other dignitaries who will be asked to participate in the opening of the metal casket, no definite time had been set for the event.

CROWD GATHERS

A small crowd pressed around the workman who conducted the search to-day as news of the find spread about the city. He had laboured for hours in the debris left when the church was demolished to locate the stone which was laid, in accordance with ancient usage and custom, squarely in the northeast corner.

Rumors had spread the stone was missing. Some even stated they had witnessed the removal of the stone from its original site to the new St. Andrew's Presbyterian Church on the corner of Douglas and Courtenay Street.

Press files of August 20, 1869, marked the laying of the stone with the following item:

"The Provincial Grand Lodge of England celebrates its foundation by attending divine service at St. John's Church, and the Provincial Grand Lodge of Scotland, assisted by the brethren of England, will lay the foundation stone of St. Andrew's Church at 3 o'clock. We understand that seats around the platform will be provided for the ladies who desire to witness this very interesting ceremony."

BIG MASONIC EVENT

Earlier that month, the files of August 12, 1868, carried the following item:

"The foundation stone of this new building (St. Andrew's Presbyterian Church) will be laid on the twentieth instant at 3 o'clock with great ceremony. It is the intention of the Provincial Grand Lodge of Scotland to take the lead in the ceremonies on this occasion, assisted by representatives from Nanaimo, New Westminster and Washington territory so that it will undoubtedly be the largest Masonic ceremony ever seen in Victoria."

Time and the accumulation of filling material made more difficult the finding of the stone, cut on the square and hollowed in the middle to hold the documents. It was discovered uner the sill of a back door leading into the Vancouver Island Coach Lines building.

## International Rotary Lunch

### Victoria and Port Angeles Clubs Will Meet Next Wednesday in Straits

Local Rotarians to-day received an invitation from the Port Angeles Rotary Club to take part next Wednesday in an international meeting in international waters along the same lines as that held earlier in the summer by the Kiwanis Club.

Bill Nobles, of the Port Angeles Club, attended to-day's luncheon of the Rotary Club in the Empress Hotel and extended the invitation.

Victoria Rotarians will leave here at 9.15 o'clock on board the ferry Iroquois, reaching Port Angeles at 11 o'clock, where the United States members will board the vessel. The luncheon will be held on the return trip, and the international boundary line will be crossed while the two clubs sit at table together.

Alderman James Adam reported at to-day's luncheon on the outing to Newcastle Island yesterday, organized by the Vancouver club, and in which members of all island clubs took part.

A strong vote of thanks to the Vancouver Rotarians for the entertainment was passed at the luncheon.

The opening date of the Fernie Assizes has been changed from October 14 to October 15.

## EL CAPITANS RETURN HOME

### California-Western States Life Convention Concluded Here To-day

With the conclusion of this morning's business session followed by a conference of agency managers, the four-day convention of the El Capitan Club of the California-Western States Life Insurance Company was brought to a close.

"Sales presentations—the value of brevity and clarity, the salary continuance canvass, and the bond approach" formed the discussion theme during the forenoon, led by Ray P. Cox, vice-president and manager of agencies and J. W. Pearson presiding.

El Capitans participating in the discussion were Al. W. Branch, J. Roy Chafe, Leon Gardner, Oscar L. Bussell, L. C. Tallman, Wray L. Eggleston and Louis B. Bigler.

Lee D. Cranmer spoke on group and wholesale insurance from the agent's viewpoint.

President O. J. Lacy, presiding over the farewell dinner last night, intimated that the next convention would be held "somewhere in the south." The hope was expressed, however, that Victoria would be chosen as the meeting place at a not-too-distant date. Speakers at the dinner, held in the Crystal ballroom of the hotel, included Alexander East, George H. Page, Grant Taggart, J. C. Collins and Grover C. Nisser. Dancing commenced about midnight and continued until an early hour.

GOLF CHAMPION

Howard V. Scheffel of Medford, Ore., winner of the El Capitan golf tournament, played over the Oak Bay course, was the recipient of a special prize. He will hold the cup until the next convention tournament.

A United States immigration officer was in attendance at the convention chamber this forenoon to facilitate the passage of the delegates across the border.

The motor caravan, consisting of delegates from all western states, is leaving by the afternoon boat for Seattle.

## TELLS NEED OF SERVICE

### Rotarians Hear Short Talk and See Slides of Activities of Club

From banker to bootblack, every man in business depended on service for his success, J. W. Maynard Jr. told members of the Rotary Club at their luncheon to-day in the course of a fifteen-minute talk on "The Spirit of Service."

Calling service "the keynote of present-day merchandizing," Mr. Maynard split the word into its seven letters and used each for other words as follows:

Smiles, energy, reliability (of statement), voice, initiative, courtesy and enthusiasm.

How Rotary Clubs in almost every country of the world were putting the ideals of Rotary into effect was shown in a series of slides displayed by George I. Warren.

Mr. Warren stated that much of the expression of these ideals could not be shown in picture, such things as mass feeling and the spirit of friendship being impossible to record.

Scenes shown included a soup kitchen in Spain, distribution of clothing to poor children in Peru and Czechoslovakia, an orphans' home in Japan, model dwellings in India, a warning statue in connection with a safety campaign in Lima, Peru; a shoe repair shop in Pennsylvania, a toy repair shop in Shanghai, care of old people in the Federated Malay States, distribution of white canes to the blind in Spain, a colony of lepers in the Philippines, a permanent camp for boys in Porto Rico, public playgrounds in Guatemala and Cuba, dinners for unprivileged children in Manila, Australia, Hungary and Mexico; free treatment of sick children of all nations at Vichy, France; an international boys' camp in Austria, care of crippled children in Ohio, scout camps in various parts of the United States, a boys' band in California, a hobbies fair in Ohio and the care of prisoners of war from the Paraguay-Bolivia conflict in Buenos Aires.

Early this morning while fishing in the company of Roger Montieth, Wallace MacMillan, Winnipeg; A. Dalby and Bobby Smith, Stanley Gill landed a thirty-five-pounder at Brentwood.

The catch for the morning, including a twenty-pound button fish by Wallace MacMillan, totaled a score. There were several fish landed ranging from fourteen to eighteen pounds.

Brentwood is the sportsman's paradise these days where there is a big run of fish on.

## Seek Owner Of Valuable Spoons

City detectives are seeking the owner of fourteen valuable souvenir spoons which were found in possession of two young men who were arrested recently. The collection includes both gold and and silver ware on which is printed the names of Old Country cities, including: Edinburgh, Newcastle-on-Tyne, Bristol, Moffatt, Peebles, Swansea, Royal Burgh of Annan and Biggar. The owner is requested to communicate with the police.


1936 Stromberg-Carlson

Standard and Short Wave Radios Are Here

For years people have recognized that "There's nothing finer than a Stromberg-Carlson." The new 1936 models now on display are scientifically designed to give perfect reception. See them—hear them!

FLETCHER BROS. (VICTORIA) LTD. 1110 DOUGLAS ST.



Girls' and Boys' HAIRCUT 15c

F. H. WELLS Arcade Block



J. S. McMillan

Posters, Display Cards, Commercial Art, Lettering.

Phone E 5333 612 View Street Victoria B.C.



Bathing Caps....Sun Goggles

Miller up-to-the-minute Bathing Caps, many new styles, 15c to 75c

Sun Goggles—Protect-ize and Sun-pruf, 50c, 75c and 98c

Assorted Sun Visors

OWL DRUG CO. LTD.

Campbell Bldg. Phone G 2112 W. B. BLAND Manager



CANADIAN ANTI-VIVISECTION SOCIETY

315 SAYWARD BLDG. VICTORIA, B.C.

Cerebro-spinal meningitis followed in the wake of inoculation . . . before anti-typhoid inoculation was practiced, it was practically unknown in any army.


## TONY MANERO IS LEADING

Summerlea, Montreal, Aug. 29. —Tony Manero, Sedgefield, N.C., dropped a fifteen-foot putt today on the eighteenth green and went into the lead in the Canadian open golf championship wth a par 70.

Manero, winner of the General Brock open tournament at Fonthill, Ont., last month, moved ahead of Ed Dudley, Philadelphia, who had taken the lead with a 71. Behind Dudley were grouped four stars, three of them Canadians.

Each with 72, two over par, were Lou Cumming, Toronto Hunt; Hugh Jacques, Montreal amateur; Jules Huot, Kent, Quebec, and Ted Turner, Pine Valley, N.J. Cumming missed a chance to head the entire parade by taking four putts on the sixteenth green.

## Overnight Entries At Hastings Park

First Race — Claiming; Canadian-bred; three-year-olds and up; exhibition course: Evelyn May 110; Spartan Beauty 103, Jim Rogan 115, Tetra Play 110, Edison 113, Pentharos 113, Jungle Shayl 113.

Second Race—Claiming; Canadian-bred; three years old and up; exhibition course: Lou Marc 114, Firmucan, Easter Kid 109, Gypsophila 109, Ben Wiggins 114, Somers Choice 114, Ilston Whittier 114, *Happy Madge 104; also eligible: Tusculotta 109; Ginny Mine 109, Joselit 109 Sunnyfier 104.

Third race—Claiming; three-year-olds and up; seven furlongs: Wee Chap 111, Maryland 111, Duke Pohl 111, Inez K 106, Duplicity 111, *Red Lady 101, Beaver Boy 111, the Miss 110. Also eligible: *Big Joke 101, Spud 111, The Pagan 109, Perty Peggy 103.

Fourth race—Claiming; three-year-olds and up; exhibition course: Deserette 106, Chief's Lady 106, Gertie C 110, Jack Ellsworth 115, Tommy Doyle 115, Petite Lady 101, Sinner 111, Altavar 111. Also eligible: Last Touch 111, Lady Ham 106, Storm Princess 106, Keen Prince 111.

Fifth race—The General Manager's Handicap. Three-year-olds and up. Seven furlongs: †Adam Somers 106, Swifter 115, †Durango 108, Ruby Stone 106, ‡Gold Streak II 112, Pacchina 102, ‡Orangery 111, Dutch Uncle 108, †Ina Mae 96, Ida S 105, Myron H 114

† J. L. Scobey entry.

‡ E. W. Hamber entry.

Sixth race—Claiming. Three-year-olds and up One mile and one-sixteenth: *Bobbie Doyle 108, Mount Elgon 113, *Night Flash 103, Argue 109, Bill Bane 113, Vanbank 113, Fair Allan 113, *Anacapri 108.

Also eligible—Seattle Queen 108, Dawn Breeze 113, *Zelma Mac 103.

Seventh race — Claiming, three-year-olds and up; one mile and one-sixteenth: Ella Madeline 110, Kate A 110, *Idle Talk 103, Silver Bond 115, Warren S. 113, Jane Macaw 110, Architect 119.

Weather clear; track fast.

## Overnight Entries At Longacres

First race—Purse $400. For all ages foaled in Washington. Special weights: Plenty Gold 110, Rag Bag 104, Cleos Pride 106, Glad Star 100, Merry Day 104, Silk Train 106, Patou Bow 112, Mail Train 102.

Second race—Purse $400. Claiming. For maiden two-year-olds. Five and one-half furlongs: San Ardo, 112, Emgee 112, Reigh Duchess 103, My Mint 112, Strathcotie 112, Opifield 109, Mad Lou 103, Shasta Song 109, Steiny 106, Red Canoe 106, Brilliant Son 106, Iron Red 109.

Third race—Purse $400. Claiming. For thre-year-olds and up. One mile: No Excuse 114, Jim X 101, Chub 110, Don Lucero 114, Parley Vous 105, Donup 110, Calwyo 110, Peace Emblem 110, Missive 114, Red Nan 105, Lazy Lad 110.

Fourth race— Purse $400. Claiming. For three-year-olds and up. Five and one-half furlongs: *Adder 105, *Pickard 110, *Wooden Soldier 110, *Genipa 110, *Snowberry 105, Beth Hogan 110, *Mr. Haney 110, Cartago 115.

Fifth race—Purse $400; claiming; for three-year-olds and up; five and one-half furlongs: Little Broom 111, Indianole 106, *Voltanna 105, *Lucky Prospero 106, *Wittora 105, Santa Roma 106, Soueaster 101, Black Shirt 115, *Fluent 106, Country Tom 115, *Dodie 110, Swift Return 114.

Sixth race—Purse $400; claiming; for three-year-olds and up; one mile: Thistle Genie 101, Printemps 105, *Pat W. 105, *Alsisto 105, *Moon Rose 100, Fallen 105, Daudet 106, *Biddy's Toy 96.

Seventh race—Purse, $500; the Cascade Handicap; for three-year-olds and up; one mile: Jazz Band 100, Risky Miss 104, Mr. Bun 109, Bye Lo 112, Oriley 106, High Tension 100.

Eighth race—Purse, $400; claiming; for three-year-olds and up; one mile: Prince Mexican 109, *Quick Indian 104, *Mess Wagon 109, *Dorothy Span 104, *Fortunes Favorite 104, *Greenwald 104, *War Spunk 99, *Remie 104, Too Much Talk 114, *Greenshield 104, *Krumm 104, *Marcella Agens 104.

Extra race (to be used if necessary) —Purse 400; claiming; for three-year-olds and up; five and one-half furlongs: Miss Angon 111, Margaff 110, Sad Iron 105, Viola C. 100, Ethel Gard 100, Exirtel 111, *Bagaduce 100, Iron Knight 116, Night Storen 106, Seagate 111, Orrin 116, Flying Masque 100.

*Apprentice allowance claimed.


AUGUST HOME FURNITURE SALE

NOW ON

Home Furniture Co.

825 FORT ST. E 9021

# CLASSIFIED ADVERTISING TELEPHONES—E4175, E4176

Victoria Daily Times
MEMBER AUDIT BUREAU CIRCULATION

TELEPHONES
1 p.m. to 5 p.m.—Circulation.....E7523
Advertising.... E4175
E4176

CLASSIFIED ADVERTISING RATES

1½c per word per insertion.
Minimum charge 25c.
$1.25 per line per month.
Minimum charge $2.50.

Births, $1.00 per insertion.
Marriages, $1.50 per insertion.
Deaths, $1.50 first insertion, and $1.00 succeeding insertions.
Funeral notices, In Memoriam notices and Card of Thanks, $1.50 per insertion.

In computing the number of words in an advertisement estimate groups of three or less figures as one word. Dollar marks and all abbreviations count as one word.

In estimating the number of lines in an advertisement count five words for the first two lines and seven words for each line thereafter. This is not an absolute guide to the number of lines, much depending on the length of the individual words.

The Times will not be responsible for more than one incorrect insertion of any advertisement ordered for more than one issue. Any claim for rebate on account of errors or omissions must be made within thirty days from the date of the same, otherwise the claim will not be allowed.

Advertisers who desire it may have replies addressed to a box at The Times Office and forwarded to their private address. A charge of 10c is made for this service.

Subscribers wishing their addresses changed should notify this office as well as the carrier. If your Times is missing, phone E7523 before 8 p.m. and a copy will be sent by special messenger.

INDEX TO CLASSIFIED ADS.

The eight major groups of Classifications appear in the following order:
Announcement classifications ..... 1 to 18
Employment classifications ..... 19 to 24
For Sale-Wanted classifications..25 to 32
Automotive classifications ..... 33 to 36
Rentals classifications ..... 37 to 46
Real Estate classifications ..... 47 to 54
Business Opportunities classifications ..... 55
Financial classifications ..... 56 to 57

## BOX REPLIES AVAILABLE

Letters addressed to the following boxes are available at The Times Office on presentation of box letters. Maximum results are obtained by advertisers who follow up replies promptly:

1743, 1791, 1820, 1886, 5284, 5312, 5368, 5347, 5379, 5399, 5487, 5532, 5651, 6040.

## Announcements

DIED

VAN BUREN—On August 28, at the family residence, Union Avenue, Saanich, Clara Mabel, wife of Harry S. Van Buren, aged forty-seven years; born in Ontario; a resident of Victoria for four years and of Saanich for the last year and a half. She leaves to mourn her loss, besides her husband, one son, Lloyd, Victoria; her mother, Mrs. Grace Snell, Ontario; one sister, Mrs. C. Coulter, Ontario; one brother, Lloyd Snell, Winnipeg, Man.; also one niece, Grace, in Ontario.
The remains are resting in Hayward's B.C. Funeral Chapel, from where the funeral will be held on Friday, August 30, at 2 p.m. Interment in Royal Oak Burial Park. (Ontario papers please copy.)

MACDONALD—Passed away, suddenly, at his home, 1230 Edgeware Road, on Monday evening, Hugh Macdonald, aged eighty-one years. The late Mr. Macdonald was born in St. John, N.B., and had been a resident of this city for forty-five years. He was a member of the Burns Club of Victoria.
The funeral will take place on Friday afternoon from McCall Bros.' Funeral Home at 2 o'clock. Rev. James Hood will conduct the service, after which interment will be in Colwood Burial Park.

MacAFEE—At the Royal Jubilee Hospital, on August 28, George Gardiner MacAfee of 1466 Mitchell Street, aged forty-six years; born in Lorneville, St. John's County, N.B., and a resident of Victoria for several years. He is survived by his widow and two daughters, Geraldine and Gwynyth.
Funeral service will be held in Hayward's B.C. Funeral Chapel on Friday, August 30, at 3.30 p.m., Rev. R. E. M. Yerburgh officiating. Interment in Royal Oak Burial Park.

7 FLORISTS

BALLANTYNE BROS. LTD.
639 Fort Street Phone G2421
CUT FLOWERS AND DESIGNS
Greenhouses North Quadra Street

ANY FLORAL DESIGN; MOST REASONable prices. Pollock Bros., 1315 Douglas. G5315.

A. J. WOODWARD & SONS LTD.
—Established 1892—
Designs — Bouquets — Flowers
Anywhere, Anytime
Store G5614 Night G6289

9 MONUMENTAL WORKS

STEWART MONUMENTAL WORKS LTD. Take No. 6 street car to works. 1401 May St. Phone G3452 tf

CEMETERIES

ROYAL OAK BURIAL PARK
SUBURBAN-MUNICIPAL CEMETERY
Plots from $35 to $60
Including Perpetual Maintenance
Particulars—Phone G7111 and G3612

8 FUNERAL DIRECTORS

CARTER FUNERAL HOME
Our Charges Are Reasonable
Dignified Service Lady Assistant
1612 Quadra Street E4624

THOMSON FUNERAL HOME
1625 Quadra St. Phone G2612
We render efficient, sympathetic service. Our prices and terms reasonable. Large homelike chapel. Private family rooms. Experienced lady attendant. We will welcome an opportunity to furnish further details about funeral costs.

S. J. CURRY & SON
"Distinctive Funeral Service"
Private Family Rooms—Large Restful Chapel
Opposite New Cathedral Phone G5512

McCALL BROS.
"The Floral Funeral Home"
Office and Chapel, corner Johnson and Vancouver Streets Phone G2012

HAYWARD'S B.C. FUNERAL CO. LTD.
Established 1867
734 Broughton Street
Calls Attended to at All Hours
Moderate Charges Lady Attendant
Phones: E3614, G7672, G7662, E4069

8 FUNERAL DIRECTORS (Continued)

SANDS MORTUARY LTD.
Complete Funerals in Our New Mortuary at Modern Prices
Experienced Lady Attendant Phones E7511 and G3530
1803 Quadra Street Victoria, B.C.

## 10 Coming Events

A BIG CANADIAN OLD-TIME DANCE, Lake Hill Community Centre, to-night, August 24. 8-12; Irvine's orchestra; 35c, including supper. Follow crowd. A real time.

A CARD PARTY, 500, ROYAL OAK Hall, August 29, 8 p.m. 25c. 6024-3-51

AN OLD-TIME DANCE, ROYAL OAK A. Hall, August 30, 9 p.m.; Red Barker's orchestra; 35c; tombolas. 6024-4-52

C.C.F. HALL, MT. TOLMIE, MILITARY 500, Thursday, August 29, at 8.30; prizes and refreshments; 25c. 1904-1-51

C.C.F.—REGULAR DANCE, EVERY FRIday, 724 Fort; 9-1; refreshments; 25c. 5604-2-52

DANCE, SATURDAY, SHRINE AUDItorium; Reg Wood's orchestra directed by "Jim" Mackey; admission 25c. 1905-3-53

DANCE, LABOR DAY, SEPTEMBER 2, Shrine Auditorium; Charlie Hunt's orchestra; dancing from 9 p.m.; admission 35c. 1905-3-53

DANCING EVERY TUESDAY AND Saturday, 9 to 12 p.m., with Bert Zala's orchestra. Admission 35c. Crystal Garden.

LITTLE ARCTIC DANCE, EVERY SATurday at 9, with Fred Mould's orchestra. The cool spot at Cordova Bay. 25c. 5197-tf

McMORRAN'S, THE SEASIDE DANCING Pavilion. Dance to Stan Cross' six-piece orchestra every Saturday night. Tombolas. Admission 25c. 5210-tf

OLD-TIME DANCE, CADBORO BAY PAvilion, Thursday, August 29, 9-12; Irvine's orchestra; admission 25c. 1897-3-51

PARTNER 500, TO-NIGHT, 8.30. 1230 Government St. Usual good prizes. 25c.

REGATTA DANCE, S.L.A.A. HALL, Shawnigan Lake, Labor Day, September 2; dancing, 9 to 2; Reg Wood's orchestra; admission 50c. 5982-6-53

RUMMAGE SALE AND HOME COOKing, vegetables, to be held by the W.A. of the C.C.F., August 31, 1935, at 2 p.m. Public welcome. Good quality and bargains. tea. 724 Fort St. (over the English Bakery). 6041-2-52

SOOKE BRANCH, CANADIAN LEGION, Labor Day dance, Saturday, August 31, at 9 p.m., Sooke Hall; Townsend's four-piece orchestra; admission 35c; refreshments. 6049-3-53

WRESTLING, BOXING—MT. STEPHEN Ave., every Friday, 8 p.m. General admission 10c; ringside and reserved, 25c. 5649-26-55

## 11 LOST AND FOUND

LOST—BETWEEN VICTORIA AND Brentwood, comforter and pillow. E8427. 6043-3-51

LOST — GOLD-RIMMED GLASSES, IN case, on Gorge car. Reward. Phone G1670. 1906-3-52

LOST — ON BLANSHARD, HILLSIDE district, ginger cat; answers to the name of "Mickey." Phone E9304. Reward. 6018-3-51

LOST—GOLD WATCH, ELGIN, IN BEACON Hill; valued as keepsake. E2183. Reward. 6027-tf

LOST — WEDNESDAY, P.M., MAN'S right-hand glove; name J. H. Solly, on inside. Kindly phone G1411. Reward. 6055-2-52

## 13a Business Cards

CONDENSED GAS

ROCKGAS
1120 Cook Street E6412

FLOORS

WESTERN FLOOR, 484 GORGE RD. — Old or new floors. E8915. tf

V.I. HARDWOOD FLOOR CO., 707 Johnson. Reduced prices on all work. G7314

ENGRAVERS

PHOTO-ENGRAVING—HALF-TONE AND line cuts. Times Engraving Department. Phone G1922.

HAND LAUNDRY

SHIRTS, FROM 10c; COLLARS, 3c; gents' mending. Courtney at Douglas. E6192. 5637-26-55

INSURANCE

FIRE, LIFE, AUTO AND ACCIDENT INsurance. See Lee Fraser & Co. Ltd.

LEATHER

AEROPACKS, Pakrites, Voquerobes, from $5.95, initialed. First-class repairs. McMartin's Leather Goods, 716 Yates St. 5632-26-55

PAINTING AND KALSOMINING

PAINTING, KALSOMINING, ROOF REpairs and other odd jobs done reasonably. Telephone G2381 after 7 p.m.

WOOD AND COAL

ALL BEST AND DRY LOAD CEDAR, $1.50; two loads, $2.75. E6722

A. M. FUEL CO—REAL DRY INSIDE fir, $4.50; kindling, $4.50. Phone E1701. 1791-26-65

ALL FIR MILLWOOD, $3 PER CORD. Inside blocks, cordwood. G5325, G6339.

ALL SPLIT AND SLABS FOR STOVE, dryland fir and slabs, all 12", $2.25 cd. Hillcrest Fuel. G6424. 2-52

BONE-DRY NO. 1 CORDWOOD, 4-FT. length, $4 cd.; stove lengths, $5.50. A. and J. W. Dobbie. Phone E8860. 6035-26-76

CORDWOOD SAWN, 65c CORD. BEACH wood, $1.25. E3585. Prompt work.

CORDWOOD—DRY NO. 1, OLD GROWTH fir, 4-ft. lengths, $4.25 cd.; in 2-cd. loads. Cedar poles, posts, any size or length. E2329 5894-26-68

COOPERAGE WOOD—BONE DRY STOVE, $2.50; millwood $3; kindling $1.50 ¼ cord. G2341.

COOPERAGE WOOD — STOVE WOOD, $3.50; kindling, $1.50; millwood, $3.50. Save $1 on cord order. G1941. 1885-26-75

DRYLAND SOOKE WOOD, $3.25. BIG blocks in slab; best wood. E2741. 1640-26-53

WINTER WOOD
SPECIAL SALE—NOW IS THE TIME TO order your winter wood. Best fir slabwood, never in salt water, $2.25 cord, 3 cords $5.50; 2-ft., $3.50 cord; inside blocks, $4.00. Agents for Youbou Timber Co. Ltd. E2743. 1774-26-60

$2.75 UP-ISLAND SLAB, 12". BODger Wood Co. Alpha St. G2214

$2.75 CD; 2 CDS., $5.—GUARANTEED all Douglas fir millwood. Inside blocks, $4 cd. Heavy slabs, $3.50. Dryland, $3.75 cd. These prices for two weeks only. Phone E3914. Shawnigan Douglas Wood Co.

WOOD AND COAL (Continued)

SPECIAL, FIFTEEN DAYS—DRY UPisland millwood, $2.75 cd.; 2 cds., $5. E8532. tf

$2.75 CORD; 2 CORDS $5.00. Guaranteed all Douglas fir. Millwood, inside blocks, $4; heavy slabs, $3.50. Distributor, Selkirk Lumber Co. Wood phone G3334. 1751-26-63

$3 CD. IN TWO-CORD LOTS; 100% FIR millwood. Colwood Wood Co. G4044. 5823-26-64

$3 CD.; 2 CDS., $5.75; 4 CDS., $11 — Guaranteed all Douglas fir millwood. Inside blocks, $4 cd. Heavy slabs, $3.50. Dryland, $3.75 cd. These prices for two weeks only. Phone E3914. Shawnigan Douglas Wood Co.

## 13b Professional Cards

OSTEOPATHIC PHYSICIAN

DR. VERNON S. TAYLOR, REGISTERED and licensed. 406-7-8 Belmont Bldg. Phone E7823

PATENT ATTORNEY

A. W. BOYDEN, REGISTERED PATENT attorney, 402 Union Bldg. Phone E6929. 5674-26-57

## 14 EDUCATIONAL

BUSINESS, RADIO AND PREPARATORY courses of study. Day and evening classes. Sprott-Shaw School. E 7184 tf

MATRICULATION MATHEMATICS. J. F. Sampson, B.C.L.S. Phone G1083. 5691-20-51

RECEPTION TEA WILL BE HELD AT St. Agatha's School, 3267 Salsbury Way (off Cook St.), North Quadra, on Friday, August 30, from 4 to 6. All parents interested invited. 6054-1-51

SEFTON COLLEGE, 965 FOUL BAY RD., Oak Bay. Day and boarding for girls. All grades to matriculation. Kindergarten. G7312. 6008-26-75

THE ROYAL BUSINESS COLLEGE
AUTUMN TERM BEGINS SEPTEMBER 3
ENROLL NOW!
Telephone G6016 for Information and Prospectus
Principal: E. W. Sayer (Maunsell), 1006 Government St.
5831-26-60

## 14a MUSIC

MRS. RUBY MOORE, 3249 QUADRA ST. Tuition, violin, piano, theory. G5688. 6034-26-70

PLOWRIGHT'S GUITAR MANDOLIN, Banjo School, 1116 Broad. E4943, E9092. 5907-26-70

## 14b PIANO

MISS FOX, PIANOFORTE LESSONS. Special method for beginners. Pupils visited. G2527. 5846-26-67

## 16 TRAVELING OPPORTUNITIES

TRANSPORTATION AVAILABLE TO Trail or Nelson; partly leaving Saturday, August 31. Phone E5526. 5977-1-51

## 17 MISCELLANEOUS

SAWS FILED, GUMMED, SET; TOOLS sharpened. E1029. W. Emery, 1567 Gladstone.

## 18 Personal

A FEELING OF GLADNESS THAT YOU are alive and all that is wrong can be made right is an easy way to open the door to brighter fields of activity. It's important to keep the body spick and span by use of our coarse whole wheat bread, our rye bread, our Roman Meal bread, or some of our other building foods. Call daily and enjoy them—they are good. Golden Loaf Bakery, 711 Fort St.

A SATISFYING READING—ALL PROBlems; expert service. Studio, Balmoral Hotel.

AN ATMOSPHERE OF PLEASURE AND comfort may be enjoyed as you eat the good eats at the Mayfair Cafe, 1011 Broad St., at Fort.

DON'T BLAME IT ON "THAT STUFFY classroom," or that pastry he had at dinner. One child of every five suffers headache, nervousness and digestive disorder because of uncorrected defective vision. Have his eyes examined; it is the one way of getting to the real trouble. Joseph Rose, optometrist, 1013 Government St. E6014.

GORDON HEAD MELONS — "NONE better." Local strawberries and all choice fruits in season. Lilly's, 1409 Douglas St. Phone E5511. 12514-tf

INVALID CHAIRS, SICK ROOM SUPplies for sale or rent. Surgical Appliance & Supply, 742 Fort. E3174.

IT IS A FACT THAT MANY PEOPLE who could at one time have had their eye trouble corrected very easily defer having their eyes examined until correction becomes much more difficult and tedious. The truth about your eyes is very much worth while. Joseph Rose, optometrist, 1013 Government St. E6014.

MANNISH TOPCOATS FOR LADIES — From London, England, in real Harris Tweeds, etc. Excellent quality. Gordon Ellis Ltd., 1107 Government St.

## AUNT HET

BY ROBERT QUILLEN

"I'm glad I'm a nobody. The more folks you get above, the more there are to say mean things about you."

(Copyright, 1935, Publishers Syndicate)

## POOR PA

BY CLAUDE CALLAN

"Nora's case is sad. She had so much confidence in the reducin' powder she bought that she got her divorce before tryin' it, an' now the poor thing is free, but fat."

(Copyright, 1935, Publishers Syndicate)

## Employment

AGENTS WANTED

ABSOLUTELY BEST OPPORTUNITY TO earn extra Christmas money ever offered, greeting card agents. New outstanding line, widest variety and best values. Sell Regal Christmas cards and embossed monogrammed stationery. Cards selling at $1.00, $2.00 and $2.50 per dozen, printed with name and address. Exclusive new feature will eliminate competition. Cards and personal stationery embossed with customers' initials and monograms at a cost previously unheard of. High commission and extra bonus. Assortment includes embossed, engraved, hand colored, etchings, calendars, book marks, all folders. Also fast selling, low priced, boxed assortments and calendars. Start early! Get orders before anyone else and make big money. We help you. Write for beautiful new loose-leaf sample book. No waiting for commissions. Regal Stationery Co., 73 Adelaide St. West, Toronto. gen-1-51

AGENTS WANTED TO SECURE ORders for authentic life of Will Rogers. Contains his humorous sayings and wise comments. Large book, over 300 pages, profusely illustrated. Only $1.25. Enormous demand. Liberal commission, $5 to $10 per day easily made. Credit given. Freight paid. Do not delay. Send at once 10c to cover cost of mailing cloth-bound sample book. Winston Co., Toronto. gen-3-54

CHRISTMAS CARD AGENTS. WORK for local firm, no license required. Highest commissions paid. Printed-to-order cards as low as 1¢ for $1. Box assortments, calendar in each box, 20 cards $1. Art-Point Printing Co., 566 Yates St.

## 19 HELP WANTED—MALE

WANTED — EXPERIENCED ELECTRIC appliance salesman; commission with salary. Apply Mr. MacDonald, Jameson Electric, 9 a.m. 6045-2-51

## 21 SITUATIONS WANTED—MALE

CAPABLE YOUNG MAN WANTS WORK; gardening, odd jobs of any sort. Look around, there is lots to be done and give me a ring. G4694. xx-tf

ROCK WORK, EXCAVATING, DITCHing, wells; air steel outfit; stumps shot. G4496.

YOUNG MAN SEEK WORK; 23; EXPERienced service station attendant, auto repairs, car or truck driver, or any work. E5220. xx-3-53

## 22 SITUATIONS WANTED—FEMALE

GRADUATE NURSE, YEARS OF EXperience; fees reasonable. Phone E0889. 6026-6-54

## 24 Beauty Specialists

"ABOVE THE AVERAGE" PERMAnents. "Above the Average" operators. Popular prices. Firth Brothers, 635 Fort St. E2544.

BLEACH FACIALS, OIL PERMANENTS. Reimer's Beauty Shoppe, 1004 Broad St. E4432. 5946-26-72

BOBETTE SALON, G6852. OIL CROquinole, perms., cluster curl, revitalizing, oil.

LA FRANCE BEAUTY SALON FOR GOOD permanents, marcels, finger-waves, bleaches, haircuts, etc., at 1110 Douglas. Mrs. Miles, prop. G7443.

BEAUTY SPECIALISTS (Continued)

NO-ELECTRICITY PERMANENT. BELLE Beauty Shoppe, 1025 Cook St. C. W (Bill) Atkinson. G4943.

OIL OF TULIP PERMANENTS AT VERY low prices. Victoria Beauty Parlor, 1218 Broad St. E8515.

THE NEW "MURLE" STEAM VAPOR process of permanent waving offers the utmost of protection to the hair. Hilda Beauty Shoppe. E0722. 5942-26-72

WE DO NOT GUESS — WE TEST TO assure a satisfactory permanent. Ivy's Beauty Nook, 714 View St. E5115.

AN ALLURING APPEAL

Learn HAIRDRESSING, a cultured, dignified profession, and so turn that Artistic Talent of yours into commercial fields.

Individual Instruction—Easy Terms

Call or Write
MOLER HAIRDRESSING SCHOOL
Room 208 1104 Douglas St

## For Sale—Wanted

25 FOR SALE—MISCELLANEOUS

A GRADE CERTIFICATE JERSEY MILK, 10 quarts $1. Early morning delivery. G3140. 5941-26-72

ASKEY'S FISH MARKET, 624 YATES ST., G7101. Eggit your fish; it's wonderful. Selling like hot cakes.

A. J. GREGG — HOUSE WINDOWS cleaned outside, 6c each. G5623.

AMOS 'N' ANDY, CHIMNEY SWEEPS. 85c per flue. Phone G6644.

A FULL STOCK OF USED PIPE AND fittings, boilers for greenhouses, used cable, corrugated iron roofing. Capital Iron and Metals Ltd., 1832 Store St. Phone G2434.

BLACK SOIL, ALL VEGETABLE MOLD and potash, $4.50, in two-yard lots, delivered. Sidney Lumber, 2116 Government St. G2515. tf

BLACK SOIL, ROCK, MANURE, CINders, filling gravel; delivered. E8481

BOYS' HEAVY SCHOOL BOOTS, $1.98. Army Supply Stores, 1105 Government Street. tf

CAMP COTS, CHAIRS, STOOLS, ETC., full line of Furniture. F. Jeune and Bros. Ltd., 570 Johnson St. G4632.

DIAMOND SOLITAIRE RING, IN Tiffany setting. A bargain. $30 cash. Box 1111, Times. 6-51

FOR SALE—10 GALLONS MILK DAILY, from grade A dairy. Box 6057 Times. 6057-2-52

HIGH SCHOOL AND COLLEGE BOOKS bought, sold, exchanged. College Book Exchange, corner Fort and Fernwood. 6007-26-74

HORSE, HARNESS AND DUMP CART for sale. Apply 362 Kerr Ave. 6053-4-54

MCCLARY RANGE, ENAMEL BACK AND door, waterfront, thermometer, steel top, $37.50. Carter's Stove Store, 832 Fort. E3511. tf

NEW BEDS—COMPLETE; ALL SIZES; $15.50. Willows Plowman, 706 Johnson. G4424.

25 FOR SALE—MISCELLANEOUS (Continued)

"MURESCO" IS BEST; WILL NOT RUB off; covers well; 75c package. Harte-Andrews Paints Ltd., 711 View St. G4713.

PEARS, BEST BARTLETTS, 3c LB.; blackberries, 3c lb.; apples, 2c lb. Come for them. Allan Bond, 1165 Palmer Rd. G7003.

PLANT BARGAINS — FROM AN UNequalled stock of perennials, shrubs, trees, rocks plants, at our nursery or Public Market. For any garden work phone us at G6128. Rockhome Gardens Ltd. tf

PREMIER DUPLEX VACUUM CLEANER, 1935 model, special value, $49.50; regular $69.50. Kelvinator Refrigerator, regular $268, reduced to $235. This is a snap. Murphy Electric Co. Ltd., 751 Yates St. Phone G1713.

NEW STUDIO COUCH, THREE EXTRA cushions, $14.50. Simmons beds, complete, $15.50. Willows, Plowman Co., 706 Johnson St. G4424.

RANGE AND FURNACE REPAIRS FOR most makes. B.C. Hardware, 718 Fort.

RIFLE, 22 CAL., $6.75; HIGH-POWER field glasses, $7.50; alarm clocks, 95c; telescopes, $1.50; bicycles, $8.75; electric radios, $14.75; radio tubes, 50c; new Dunlop tires, $1.25; late style spectacles, to fit any sight, $2.75. Aaronson's New and Second-hand Store, 1328 Gov't St., cor. Johnson.

RANGE AND OIL BURNER—BOTH NEW, completely installed, for your old range and $89.50. Hatt's Hardware. 5566-26-51

SEVERAL NEW REFRIGERATORS — Slightly scratched; only $14.95 each. Hatt's Hardware, 1418 Douglas St. Phone E2213. 13666-tf

THREE-PIECE CHESTERFIELD SUITE, $38.50. Moffat electric range, $17.50. Holland Bros, 715 Pandora. E0913.

WALLPAPER—SOMETHING NEW; IMperial washable wallpapers; suitable for all rooms at no extra cost. Mellor Bros. Ltd., 819 Broughton St. Phone G5021. 5892-26-69

WHEN YOU WANT MEATS OF DEpendable quality, do you phone E9723? Comox Meat Market, 1411 Douglas St.

30-30 CARBINE AND FOX SHOTGUN for sale. Phone G6614. 5806-26-63

$10 SAVING ON HOOVER CLEANERS—Only a few at this price. Hudson's Bay Company, Third Floor.

MINK

MINK, NORTHERN QUEBEC. DARK, silky; 200 to choose from; kits from large litters; reasonably priced. Apply Gellette's, 711 Pandora. 5956-26-74

25a BICYCLES & MOTORCYCLES

C.C.M. BICYCLES, $12.50 TO $27.50. Bicycles repaired. Your money back if not satisfied. Victory Cycle Works, 1328 Gov't. St., cor. Johnson. G4722.

FOR SALE—C.C.M. RACING BICYCLE; good condition; $35. Box 1910 Times. 1910-2-52

LADY'S BICYCLE—LATE MODEL, IN good shape, mechanically perfect; $13.50. Mullard Gas Station, Shelbourne. E3935. 1909-3-52

TO SCHOOL ON A BICYCLE. THAT IS the healthy convenient and economical way. New machines are now very reasonable and can be purchased on weekly or monthly terms. Robinson's, 1220 Broad St., opposite Colonist.

TRIUMPH MOTORCYCLES: ALL LATEST models; reasonable prices and easy terms. Cameron Motor Co., corner Vancouver and View Sts. 5780-14-63

25b MUSICAL INSTRUMENTS

GUITAR PLAYERS — CALL AT OUR store and examine the new model Gretch guitars; marvelous instruments at moderate prices. Fletcher Bros. (Vic.) Ltd.

MUSIC TIME IS HERE—RENT A PIANO. $3 per month. All payments credited if you should wish to purchase at any time. Fletcher Bros.

25c RADIOS

COMPLETE RADIO OVERHAUL, $1. P. E. George, 713 Pandora Ave.

FREE! BRING YOUR TUBES INTO Radio Department, Third Floor, and we will thoroughly test them and supply you with one new tube container. Hudson's Bay Company.

1935 WESTINGHOUSE ALL-WAVE radios, $43.00 to $249.00. Also electric radios for hire, by week or month. Aaronson's, 1328 Gov't. St. G4722.

25d Building Materials

FOR SALE — SECOND-HAND LUMBER and chicken house. William Head, North Quadra St. Phone G2636. 6019-3-51

SHINGLES DIRECT — SHINGLES cheaper. No. 1, 5X, $3.25; No. 2, 5X, $2.25; per square. McMaster-Horton Cedar Mfg. Co., Point Ellice. E6722. tf

RAY SMALLEY, P.O. BOX 1115—GOOD used lumber. A special lot of fire brick, red brick, 3x4½x9 inches; windows, doors, mantels and grates, two sets stairs, 2x10s to 40 feet, 2x12s to 24 feet, 6x6s, 4x6s, 12x12s, 4x14s, at 260 Gorge Road.

SAVE ON SHINGLES—XXXXX, $3 PER square; XXX, $2.75 per square; No. 2 shingles, $2.10 per square. From mill direct to consumer means a worthwhile saving to you. McCarter Shingle Co. Ltd., 2418 Rock Bay Ave. E4413. tf

SIDNEY SPEEDY SERVICE
You can save money by using short lengths in Siding and V-joint. These can be used to advantage on many jobs at a saving from standard length items. We have this marterial in stock.
SIDNEY LUMBER
Phones: G2515 Sidney, 6 — Yards at: 2116 Government St. Sidney, B.C.

THE MOORE-WHITTINGTON LUMBER CO. LTD.
Large Stock—Right Prices
Export Rejects, Good No. 2 Shiplap, Dimension, Short Siding and Flooring
Inspect Our Sawmill Plant, Pleasant St.
MODEL KITCHEN, Bridge and Hillside
VISITORS WELCOME

WINDOW GLASS REPLACED AT shortest notice. Auto glass replaced while you wait. Mellor Bros Ltd., 819 Broughton St. Phone G5021. 5892-26-69

## 27 WANTED—MISCELLANEOUS

FISHERMEN—WANTED, LARGE QUANtity Cohoe salmon. Cross' Marketeria. 1890-3-51

RIFLE AND SHOTGUN WANTED. Phone G6614. 5806-26-63

SCHOOL BOOKS WANTED FOR CASH or exchange. Forsyth's Bookstore, 843 Fort St. 1879-6-53

WANTED—FURNITURE, TOOLS, ETC., for cash. Phone G4913. 1644-tf

WE BUY GOLD. PACIFC GOLD Smelting Co., 609 Yates. G2724. 5040-26-72

## 28 DOGS AND CATS

THREE VERY FINE SEALYHAM PUPS; white, black marks; three months; good stock. Pet Shop, 1412 Douglas. 5836-26-66

VERY BEAUTIFUL BLACK AND WHITE Cocker pup. Also three Cairn terriers, one male, two females. Pet Shop, 1412 Douglas. 5836-26-66

## 32 BOATS AND ENGINES

ARE YOU THINKING OF BUILDING or overhauling a boat? If so, call Ship Chandlers (McQuade's), 1214 Wharf, for information. 5987-26-73

BOAT LUMBER, CEDAR, SPRUCE, OAK; low prices. Dalziel Saw Mill. G1422 tf

OUTBOARD ELTO TWIN ENGINE, $40. E2423. 5988-6-53

## Automotive

## 33 MOTOR TRUCKS AND TRACTORS

1932 CHEVROLET TRUCK, DUAL tires, underbody hoist and hardwood cord body; excellent condition; $675. 1929 2½-ton Dodge Graham, duals; $550. Two Federal 1-ton models; cheap for cash. Cameron Motor Co., corner Vancouver and View Sts. 5780-14-63

## 36 AUTOMOBILES

1935 Hupmobile—Used very little; greatly reduced price.
1931-32 Hup De Luxe Sedan—Extra nice condition, with good tires $595
Dodge Bros.' Coupe—Useful transportation $95
Hudson Super "6" De Luxe Sedan—A snap $395
Hup Century "6" Sedan—Very reliable $295
MASTERS MOTOR CO. LTD.
809 Yates Phone E3541

BUY HERE WITH CONFIDENCE

| | | |
|---|---|---|
| $895 | CHEVROLET SEDAN | 1934 |
| 675 | PLYMOUTH SEDAN | 1933 |
| 495 | STUDEBAKER SEDAN | 1931 |
| 395 | AUBURN COUPE | 1930 |
| 375 | GRAHAM SEDAN | 1929 |
| 250 | CHEVROLET SEDAN | 1928 |

USED TRUCKS AND DELIVERIES
THE MOTOR HOUSE (Victoria) LTD.
Chevrolet Dealers
Phone E8722-E1107 921-971 Yates St.

ASK ABOUT OUR 5 AND 3-DAY PLAN ON USED CARS

| | |
|---|---|
| 1932 V-8 FORDOR SEDAN | $595 |
| 1931 DE LUXE FORD ROADSTER | 395 |
| 1931 FORD TUDOR | 395 |
| 1931 WHIPPET SEDAN | 350 |
| 1931 CHEVROLET DELIVERY | 325 |
| 1931 DURANT PANEL DELIVERY | 335 |
| 1928 OLDSMOBILE SEDAN | 250 |

THE ABOVE CARS ALL CARRY A THIRTY-DAY GUARANTEE.
NATIONAL MOTOR CO. LTD.
819 Yates St. Open Evenings G6177

TWO HARD-TO-GET MODELS
Model "A" Ford Coupe, rumble seat, $195.
Also Ford Coupe, snappy sports Duco, completely overhauled. All new rubber. These cars will command quick action.
MUTUAL AUTO SALES 932 Johnson

JAMESON MOTORS FOR BEST VALUES
IN USED CARS

| | |
|---|---|
| 1933 Terraplane Sedan, like new, reduced to | $695 |
| 1928 White 2-Ton Truck with body, reduced to | $195 |
| 1926 Star 4 Sedan, in good running condition, reduced to | $65 |
| 1928 Essex Coach, in perfect condition, reduced to | $175 |

JAMESON MOTORS LTD.
Broughton St. Victoria, B.C.

BRITISH AUSTIN 16-H.P. 6-CYLINDER SALOON DE LUXE
ECONOMY COMBINED WITH LARGE car roominess; mechanically in perfect condition; luxurious interior finish; upholstered in genuine leather; practically new tires and original finish; cannot be told from new; nearly $500 saved.
TO-DAY'S BEST BUY $1095
1934 WILLYS SEDAN
JUST OUT OF THE PAINT SHOP; ECOnomical to operate; new tires; guaranteed to be mechanically in first-class shape $635
—Many Others
THOS. PLIMLEY LTD.
Distributors of Quality Transportation
1010 Yates St.

STAR COACH—A good little car at the right price $200
ESSEX COUPE—A nice running little car $200
Assortment of Others
DAVIS-DRAKE MOTORS LTD.
Buick and Oldsmobile Cars—G.M.C. Trucks
Fort St. at Quadra Phone G8154

REAL SPECIALS!
1931 CHEVROLET SEDAN — Completely overhauled and painted $525
1922 FRANKLIN TOURING CAR— In excellent condition $45
BEGG MOTOR CO. LTD.
865 Yates St. Phone G1144

AUTO PARTS—ALL KINDS FOR ALL makes of cars. W. Frank Cameron, Auto Wrecking 949-83 View. Phone E6632 tf

IF YOU WISH TO BUY, SELL OR EXchange a car we offer quick, dependable service. Jones Brothers' Service Station, Yates and Quadra; G3921.

SPEEDOMETER AND WINDSHIELD cleaner repairs. Chet Dowman, 734 Johnson. E1411. 5069-tf

WANTED—LIGHT COUPE OR ROADster, $150. Box 189, Phone Col. 22T.

YOUR CAR WILL RECEIVE IMMEDIate action if placed with the Mutual Auto Sales for resale. tf

'27 CHEV. COUPE, '26 CHEV. SEDAN, '31 Pontiac sedan, '30 Chev. sedan; all bargains. Mutual Auto Sales, Johnson, near Quadra. tf

$175 — LICENSED AND INSURED, Pontiac 1927 Sedan; engine, upholstery, etc., in excellent condition. Rainier, 1054 Southgate St. E5947. 1908-3-53

## Rentals

## 37 FURNISHED SUITES

A TWO OR THREE-ROOM SUITE WITH bath and garage. Phone E8889. 5989-26-73

SEACROFT, OAK BAY — LUXURIOUS four-room apartment; all electrical; seaviews; garage. Phone G8111.

STOBART APTS.—HEART OF BUSINESS and theatre district; housekeeping and sleeping; elevator; fireproof; greatly reduced rates; transients $1. G0048. 745 Yates. 5960-26-73

37 FURNISHED SUITES (Continued)

TOURISTS! CLEAN COMFORTABLE rooms and suites; very reasonable. Scott Apts. E8311.

## 38 FURNISHED ROOMS

BEDROOMS, HOUSEKEEPING ROOMS, suites, furnished, unfurnished; elevator; from $10 per month. Ritz Hotel, 710 Fort. G7158 5217-tf

## 39 HOUSEKEEPING ROOMS

AT 1222 YATES, FURNISHED HOUSEkeeping rooms, two blocks from High School, $10 up. 5215-tf

FURNISHED HOUSEKEEPING ROOMS, flats cabins: $6 mo up. 1036 Hillside.

HOUSEKEEPING ROOMS, 1621 QUADRA, two blocks from City Hall; single or suite; reasonable. 6050-26-77

1025 YATES — NEWLY DECORATED; clean; quiet; select; moderate. 1783-26-64

## 40 ROOM AND BOARD

A REAL HOME FOR BUSINESS MEN; $25 month; 1423 Fernwood, off Yates. E2525. 5706-tf

ABERDEEN, 941 McCLURE—H. AND C. water in rooms; excellent board. G0111.

BOARD RESIDENCE, PRIVATE FAMILY, Oak Bay; good residential district; near bus. Phone E1666. 5974-tf

COMFORTABLE HOME, TWO IN FAMily; radio and piano; Haultain St. bus passes door. Phone E6927. 5713-tf

COMFORTABLE ROOM, HOME COOKing and comfort; reasonable. 853 Burdett. 5596-26-52

COMFORTABLE ROOMS, BOARD IF DEsired; moderate terms; close in. Phone G7855 tf

## 42 UNFURNISHED SUITES AND ROOMS

MAYFAIR APTS.—WITH ONE OR TWO bedrooms; every modern convenience. E0131. 6033-tf

A REASONABLY - PRICED THREE or four-room unfurnished suite, in a block close to town; well heated, recently redecorated and excellent janitor service. Apply
THE ROYAL TRUST COMPANY
1202 Government Street
Phone E9012 or E4126

OSBORNE COURT, 817 McCLURE — Close in; bright one and two rooms, $14.50 up. E5222. 5543-tf

SUPERIOR WELL-ARRANGED SUITE—Private entrance; sun porch, living-room, dining-room, kitchen with gas range, bedroom, large bathroom. 137 Robertson G7756.

TWO LARGE ROOMS, GROUND FLOOR; sink, range. G3335. 1867-3-51

## 43 UNFURNISHED HOUSES

CLEAN, COMFORTABLE SEVEN-ROOM house; furnace and gas stove; fine location, near High School. Apply 1815 Belmont Ave. or phone E2853. 5870-tf

FIVE-ROOM BUNGALOW

49 HOUSES FOR SALE
(Continued)

JAMES BAY—On Government, near park and sea; fine story and half frame house; one bedroom down and three upstairs; furnace, garage. Very suitable for letting rooms. Giving it away at .......... $1500

STADACONA PARK—Quite close to this beautiful park we offer at a price within your reach a substantial semi-bungalow of eight rooms; one bedroom and bathroom down and three bedrooms and bathroom upstairs; high ground; sunny aspect; oak trees. Price .......... $2500

N.B.—Exchange may be considered. Owner has clear title. Perhaps you have a smaller house for less money.

THE B.C. LAND & INVES. AGENCY LTD.
922 Government St. G4115

RESIDENTIAL SEA FRONTAGE

OWNER INVITES INSPECTION BY APpointment of "Towner Park," a uniquely attractive property on Saanich Peninsula, near Victoria. Southern exposure. Ideal location for summer or permanent residence. 1½ to 40 acres. 10% cash, balance on mortgage if desired, or owner will build to purchaser's plans. Reasonable terms of payment. Also attractive non-waterfront acreage, southern slope, 15 to 25-acre parcels. Address E. A. Scott, Towner Bay Country Club, North Saanich, Vancouver Island, B.C.

Note—"TOWNER PARK" adjoins Towner Bay Club but otherwise has no connection with it. There are a limited number of allotments on the Club Sea Frontage, the occupancy of which is available on a rental basis to members of the club desiring residential privileges.

50 ACREAGE AND FARM LANDS

FOR SALE—ONE ACRE, HARRIET RD., cheap. Apply G1970. 6051-3-53

51 PROPERTY FOR SALE

THREE CHOICE LOTS FOR SALE—FACing Gorge Vale golf course, southern slope; very cheap. Phone E0869 12639-tf

55
Business Opportunities

INVESTMENT, WITH OR WITHOUT EMployment. $5,000 to $7,000 wanted for controlling interest in importing wholesale business, in Vancouver. Products of British India and Ceylon. Reply to Box 6020 Times. 6020-1-51

GORGE
Near Park—Your "Dream Home"
$2,300

Bungalow consisting of living-room with open fireplace, dining-room, kitchenette, 3 bedrooms, bathroom, etc., and two large lots laid out in velvety lawns; a gorgeous show of flowers; vegetables, fruit trees and ornamental shrubs. Well-built garage and chicken house also included. This is one of the prettiest places it has been our privilege to offer for a long time and we feel sure all we have to do is to just show it to you. You will do the rest.

TERMS
Phone for appointment to view.
F. R. BROWN & SONS LIMITED
1112 Broad St. Phone G 7171

TO PRAIRIE PEOPLE

Who wish to settle near Victoria we offer 24.90 acres, West Saanich Road, 7 miles out, with dwelling, barn and poultry houses; about 5 acres cleared. Owner residing in California will consider an offer of $3,000.

Swinerton & Musgrave Ltd.
620 Broughton St.


## NOTICE TO CREDITORS

IN THE MATTER OF THE ESTATE OF THOMAS WILLIAM ROBINSON, DECEASED

NOTICE is hereby given that all creditors and other persons having any claims or demands against the Estate of Thomas William Robinson, late of 3400 Wascana Street, in the Municipality of Saanich, Province of British Columbia, who died in the Municipality of Saanich, Province of British Columbia, on or about the 1st day of June, 1935, are requested to send particulars of same, duly verified, to the undersigned solicitors for the Executor of the Estate, at 1122 Government Street, Victoria, British Columbia, on or before the 5th day of September, 1935, after which date the said Executor will proceed to distribute the assets of the said deceased among the persons entitled thereto, having regard only to the claims and demands of which the said Executor shall then have had notice; and the said Executor will not be liable for said assets of the said Thomas William Robinson, deceased, or any part thereof so distributed to any person or persons of whose claims he shall not then have received notice.

DATED at Victoria, British Columbia, this 8th day of August, A.D. 1935.

WALLS & SEDGER.
Suite 7, Bastion Building, 1122 Government Street, Victoria, British Columbia, Solicitors for the Executor.

# LEAFS AFTER GOODFELLOW

**Toronto, Aug. 29.—Although Conny Smythe manager of the Toronto Maple Leafs, would not confirm the report, it was stated here to-day the club was after the services of Ebbie Goodfellow, star defence and centre star of the Detroit Red Wings.**

Smythe said he was in the market for several players to bolster his National League club, but added it was a little early yet to talk hockey.

The report regarding Goodfellow, stated Jack Adams, manager of the Wings, was willing to part with the big fellow, but had asked for "Hec" Kilrea, left winer, and "King" Clancy, defenceman, from the Leafs in return. The Toronto club are reported to have offered Kilrea and Andy Blair in the trade.


# Maynard & Sons
AUCTIONEERS

# AUCTION SALE
At Our Salesrooms
731-733 Johnson Street
TO-MORROW (Friday)
1.30 p.m.
Nice Select
Furniture and Effects

Including such pieces: An Almost New General Electric Console Radio, Splendid Oak Frame Divanette with Chair and Rocker to Match, Round Mission Oak Centre Table with Revolving Rack, Nice Standard Floor Lamps, Mah. Centre Tables, Very Good Sanitary Couches, Large Sliding Glass Door Wall Case, Nice Carpets and Cong. Art Squares, Fumed Oak Dining-room Suite, and Other Dining Tables with Chairs to match, Singer Sewing Machines, Very Good Walnut Stain Simmons Beds Complete, Dressers, Chest of Drawers, Bedroom Tables, Chairs and Rockers, Bedg., etc. Large Display of Dishes and Glassware, Kitchenware, etc., Steel Ranges, Nice Circulating Heater, Bath, Garden Tools, Lawn Mowers and Roller, Bicycles, Very Good Glass Door Kitchen Cabinet, Beatty Almost New Copper Tub Elec. Washing Machine, etc. This is only a partial list. Now on view. Our Morning Sale, 10.30, includes Poultry, Vegetables, Fruit and a Very Fine 12-foot Sea Sled, etc.

MAYNARD & SONS
A. J. MAYNARD
Auctioneers G 5921


BOARD OF SCHOOL TRUSTEES OF OAK BAY

## NOTICE

The Public Schools will re-open at 9 a.m. on Tuesday, September 3.

HIGH SCHOOL

Applicants for enrolment as new pupils, other than those from the Elementary Schools of Oak Bay, can obtain application forms at the High School, Cranmore Road, or at the School Board office, 2165 Oak Bay Avenue, and should return them duly filled in, to the Principal as early as possible, together with the necessary departmental certificate of qualification for entrance to High School. The Principal will be in attendance at the High School on Wednesday, August 28 to Friday, August 30, from 9 a.m. to 12 noon, to receive parents who desire special interviews regarding pupils.

ELEMENTARY SCHOOLS

For the purpose of registering new pupils, the Supervising Principal will be in attendance at the Willows School from 9.30 a.m. to 12 noon on Thursday, August 29, and at the Monterey School from 9.30 a.m. to 12 noon on Friday, August 30.

All new pupils will be admitted on Tuesday, September 3, at the Willows School from 9 a.m. to 10 a.m., and at the Monterey School from 10 a.m. to 11 a.m.

## FUNERAL NOTICE

Members of the Burns Club are requested to meet on Friday, at 2 p.m., at McCall Bros. Parlors, for the purpose of attending the funeral of our late member, Hugh McDonald.

# To-day's Crossword Puzzle

**HORIZONTAL**
1 The "lily maid" in Tennyson's "Idylls of the Kings."
6 She adored
13 Surgical machine.
15 Monastery cells.
16 Army corps (abbr.)
18 Occurrence
20 Males.
21 Like
22 To steep
24 Reproductions
26 To annoy
27 Arabian commander
29 Wheel pad
30 Noisy festivity
32 Folding bed
33 Subject of a talk.
36 Denoting final end
39 Preposition
41 Woolly
43 Female of cattle.
45 Pertaining to pottery
47 Era
50 Cow-headed goddess.
52 Rhythm.
53 East Indian money
54 She was called "The lily maid of ——"
56 Direct.
58 Lariat.
59 To mention
60 The story ends with her ——

**VERTICAL**
1 Rubber pencil end.
2 Like.
3 Frozen water
4 Wheel hub.
5 To choose.
7 Dye
8 Title.
9 Billiard rods.
10 Sea eagle.
11 Note in scale.
12 Work.
14 Caper
17 Heavenly body.
19 Novices.
21 Measure of area.
23 Turning point.
25 House cat.
28 To repulse.
31 Purple shrub.
34 Moving picture.
35 Convivial.
37 Writer's marks.
38 Cure.
40 Depression.
42 To make lace.
44 Mental faculty
46 Wrath.
47 Species of pier
48 Small insect.
49 Every.
51 Cry for help
53 War flyer
55 Behold.
57 Structural unit.

Answer to Previous Puzzle

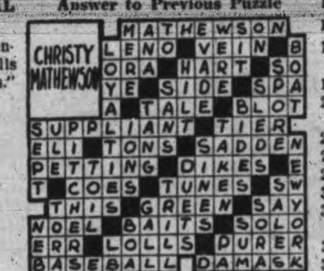


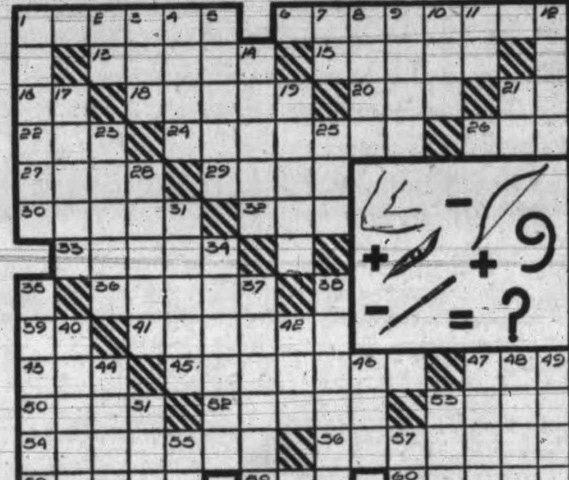

# Urges Council Of Professions

## R. L. Maitland, K.C., Vancouver, Addresses Canadian Bar Association

By SAM G. ROSS
Canadian Press Staff Writer

Winnipeg, Aug. 29.—Indictment of quacks and unqualified persons and corporations in the field of the professions was voiced by R. L. Maitland, K.C., Vancouver, in an address to the twenty-first annual convention of the Canadian Bar Association here yesterday.

Urging action to safeguard the professions from unfair and unethical competition, Mr. Maitland proposed formation of a Dominion-wide council of professions which would draw its membership from lawyers, doctors, dentists, engineers, etc. Such action, he said, was vital to the welfare of those engaged in the professions.

INVASIONS SEEN

The right of the professions to be left alone in their own field was stressed by Mr. Maitland. There was a very unfair invasion of the professions by the public and the legislatures, he declared. The professions should have the right to practice, free from unfair interference and unethical and unscrupulous competition.

Men in the professions—medicine, dentistry, law, etc.—had spent many years of study before becoming qualified to practice, and despite safeguards there was encroachment by unqualified persons on the rights of members in their profession to the detriment of the public. Lack of understanding by the public fostered the encroachments, Mr. Maitland said.

Mr. Maitland mentioned specifically the practice of "ambulance chasing" for suits arising out of accidents and the operations of certain collection agencies. "Ambulance chasing" brought big profits and "you can usually count on this kind of profiteering fast amounting to a racket," he said. Action should be taken to prevent the practice, he said.

## *Big Three Grid Schedule Is Set*

Vancouver, Aug. 29.—A. Lowe, president of the British Columbia Canadian Football Union yesterday announced the Big Three Canadian Football schedule will be completed by the last week of October.

The Vancouver Athletic Club team, Meralomas and North Shore will play a home and home series for the B.C. title and will be prepared for the interprovincial playoffs by the first week of October, in accordance with the policy of the Canadian Union in scheduling Dominion playoffs two or three weeks earlier than last year.

CHRISTY WINS BOUT

Chicago, Aug. 29.—Jimmy Christy, curly-haired Chicago lightweight, made a bid for a title match with Tony Canzoneri yesterday evening by winning a ten-round victory over Cagey Lou Feldman of New York.

Christy weighed 133, Feldman 132½.

## OUT OUR WAY —By WILLIAMS

WHY MOTHERS GET GRAY

# JANET GAYNOR AT PLAYHOUSE

## Plays Opposite Warner Baxter in "One More Spring," Opening To-day

"One More Spring" is the current success at the Playhouse Theatre, with Janet Gaynor and Warner Baxter in the starring parts.

In "One More Spring," a girl and two men make a "gentleman's agreement to keep their relations impersonal throughout a winter, while they live in an old park toolhouse. It is a compact that sends two men and a girl on a strange adventure that comes to a resolution when spring brings romance and the end of the agreement.

Supporting the principals in the cast of this Fox Film production, which was adapted from the best-seller of the same name, are Walter King, Jane Darwell, Roger Imhof, Grant Mitchell, Rosemary Ames, John Qualen, Nick Foran and Stepin Fetchit.

On the same programme as a second feature is "Stolen Sweets," starring Sally Blane.

# RICHARD DIX AT COLUMBIA

"His Greatest Gamble," starring Richard Dix, is now being shown at the Columbia Theatre.

Salisbury Field's story starts with the dad-and-daughter dilemma of Philip Eden and eight-year-old Alice. Philip sacrifices the pleasures of life on the altar of fatherhood. He divorces cold and calculating Florence. He deserts an inamorata, Bernice. He gambles recklessly for Alice's happiness. When Bernice jealously intervenes, Philip accidently kills her. He is sentenced to fifteen years.

As a second feature on this programme is being shown John Wayne in "Texas Terror."

## *"Accent on Youth" to Open To-morrow*

Without losing one bit of its bubbling gaiety or its charm in the process, "Accent on Youth" has been transformed from the hit comedy of the Broadway stage to the most delightful film of the season. It will be on view at the Dominion Theatre to-morrow. Sylvia Sidney and Herbert Marshall re starred in this quaintly humorous story of a man over forty who fell in love.

If anything, "Accent on Youth" has gained by the matamorphosis. No two more charming actors for the principal roles could be imagined than Miss Sidney and Herbert Marshall. While in the supporting roles are Phillip Reed, who acted in the Los Angeles version of the play; lovely Astrid Allwyn, Holmes Herbert and Ernest Cossart, who brings his inimitable "Flogdell" from Broadway to Hollywood.

The story of "Accent on Youth" centres about Herbert Marshall's search for love. A playwright in his advancing forties, he worries so about the possibility that he has lost love forever that he writes a play about a man in his plight.

Just as he is about to run off with another woman, his secretary, Sylvia Sidney, blurts out the fact that she loves him. So amazed is Marshall, that he can think of nothing better than to offer her the leading role in his play.

## Where To Go To-night
As Advertised

Capitol—Shirley Temple in "Curly Top."
Columbia—Richard Dix in "His Greatest Gamble."
Dominion — Fred MacMurray in "Men Without Names."
Playhouse — Janet Gaynor and Warner Baxter in "One More Spring."
Crystal Garden—Swimming.

# "Becky Sharp" Here To-morrow

From Thackeray's famous "Vanity Fair," Becky Sharp has come down through literature, the drama and the motion picture screen for nearly a century. Now in the person of Miriam Hopkins, beautiful blonde star, she comes to the screen again in the new color era of the films.

"Becky Sharp" coming to the Capitol Theatre to-morrow, is the enthusiastically heralded Pioneer Pictures' all-color screen presentation of the Langdon Mitchell stage play. It was produced by Rouben Mamouliam, for RKO-Radio release.


Tomorrow
CAPITOL
The First FULL LENGTH PICTURE IN
LIVING COLOR... ON THE SCREEN!
STARTS FRIDAY
SHOWING FOR FOUR DAYS
A MIRACLE BEFORE YOUR EYES!
● VICTORIA WILL THRILL TO THE GREATEST SCREEN EVENT SINCE THE ADVENT OF SOUND.
ADJUDGED
THE BEST PICTURE AND STAR PERFORMANCE FOR THE MONTH OF JULY!

MIRIAM HOPKINS in
Becky Sharp
with
FRANCES DEE
CEDRIC HARDWICKE
BILLIE BURKE
ALISON SKIPWORTH
NIGEL BRUCE • ALAN MOWBRAY

ENDS TO-NIGHT
SHIRLEY TEMPLE
IN
"Curly Top"
At 11.48, 1.57, 4.06, 5.59, 7.52, 9.45
With
John Boles
Rochelle Hudson

MIDNIGHT SHOW
SUNDAY MIDNIGHT
AT 12.05
Premiere Showing of
"Broadway Gondolier"
With
DICK POWELL
JOAN BLONDELL
● Packed with Pep!
● Jammed with Joy!
● Rarin' to go!

BEAUTIFUL . . . . . .
CHARMING . . . . . .
DANGEROUS . . . . . .
Her Silvery Laugh Was the Toast of Common Men and Kings—and Their Scourge

A PICTURE AS DEEP AS HUMAN HEARTS..... AS BIG AS THE MIGHTY EVENTS IT PORTRAYS

DOMINION
ALWAYS COOL AND COMFORTABLE!

STARTS TO-MORROW
ACCENT
. . . On Life!
. . . On Love!
. . . On Laughter!
A Man Is As Young As the Woman He Loves . . .

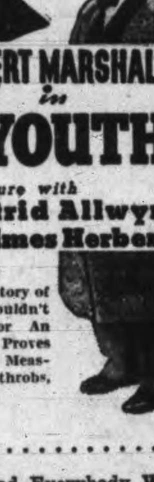

SYLVIA SIDNEY • HERBERT MARSHALL
in
"ACCENT ON YOUTH"
A Paramount Picture with
Phillip Reed • Astrid Allwyn
Ernest Cossart • Holmes Herbert

ENDS TO-NIGHT
"Smart Girl"
With
IDA LUPINO
KENT TAYLOR
GAIL PATRICK
Also
"Men Without Names"
With
FRED MACMURRAY
MADGE EVANS

The Intriguing Story of a Girl Who Wouldn't Take "No" for An Answer . . . She Proves That Youth Is Measured by Heart-throbs, Not a Calendar!

ALSO . . . . . . . . . . .
A Laugh Sweepstakes—And Everybody Wins!
DON'T BET ON BLONDES
THE YEAR'S HIGHEST COMEDY—AND YOU MAY BET ON THAT!
Warner Bros. rollicking fun frolic with
WARREN WILLIAM
GUY KIBBEE
CLAIRE DODD

10¢ 12 to 2 ● 15¢ 2 to 5 ● 25¢ 5 On

TO-DAY - FRI. - SAT.
PRICES
1-5 .. 10c ● 5-11 .. 15c
Children, 10¢

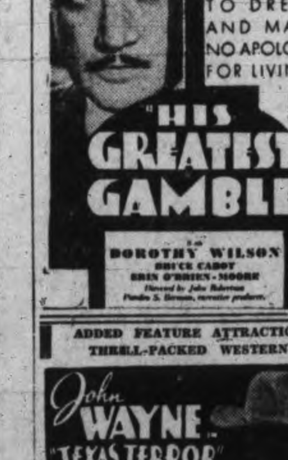

Richard DIX
HE LOVED LIFE FROM FROTH TO DREGS AND MADE NO APOLOGY FOR LIVING!
"HIS GREATEST GAMBLE"
DOROTHY WILSON
BRUCE CABOT
ERIN O'BRIEN-MOORE
RKO RADIO Picture

ADDED FEATURE ATTRACTION
THRILL-PACKED WESTERN

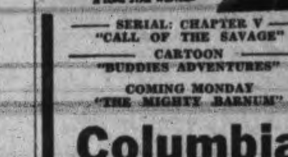

John WAYNE
"TEXAS TERROR"
A LONE STAR WESTERN

SERIAL: CHAPTER V
"CALL OF THE SAVAGE"
CARTOON
"BUDDIES ADVENTURES"
COMING MONDAY
"THE MIGHTY BARNUM"
Columbia

The New Playhouse
TO-DAY FRIDAY - SATURDAY
They're in love again!

more romantic—and more dramatic—than ever in a powerful picturization of Robert Nathan's best-selling novel of today!
Janet GAYNOR in Warner BAXTER
ONE MORE SPRING
2nd FEATURE
FIRST VICTORIA SHOWING
SALLY BLANE • CHARLES STARRETT
IN
"STOLEN SWEETS"
PRICES: 12 to 2 ... 10c 2 to 5 ... 15c 5 On ... 20c
Except Saturdays and Holidays

TO-NIGHT—THURSDAY
SHOWBOAT
SPECIAL
"REQUEST" CONCERT
NOTHING BUT FUN

BUY ADVERTISED GO...
Be Protected In Your Shoppi...

# Fractional Gains In Quiet Session At Wall St. Mart

Associated Press

New York, Aug. 29.—Stock market prices rallied to-day in trading that was exceptionally quiet.

Gains of a fraction to a point or so were registered by virtually all groups except the oils. The latter were somewhat backward.

It was one of the smallest turnovers for a full session in more than a month. The activity was of the usual pre-holiday type and little importance was attached to the low volume.

Grains and cotton furnished no clues to equities. U.S. government securities turned firm following an early dip. Other loans were inclined to improve. Foreign gold currencies eased in terms of the dollar.

Scattered selling in oil stocks reflected the unsettlement of the California crude situation and reports of gasoline price cutting in the east.

Columbia Pictures shares got up about five points at one time, but subsequently shared this advance. Other gainers of fractions to a point or so included U.S. Steel and Bethlehem Common and Preferred, American Telephone, Chrysler, General Electric and Westinghouse.

(By H. A. Humber Ltd.)

Dow Jones averages closed today as follows:

Thirty industrials — 16.95, up 0.34.

Twenty rails—34.83, up 0.15.

Twenty utilities—24.88, up 0.52.

Forty bonds—95.80, off 0.11.

The range of to-day's Dow Jones averages was as follows:

INDUSTRIALS—
11.00—127.37, up 0.76.
12.00—127.10, up 0.49.
1.00—127.01, up 0.40.
2.00—127.08, up 0.47.

RAILS—
11.00—35.04, up 0.36.
12.00—34.95, up 0.27.
1.00—35.01, up 0.33.
2.00—35.00, up 0.32.

UTILITIES—
11.00—24.88, up 0.52.
12.00—24.77, up 0.41.
1.00—24.94, up 0.58.
2.00—24.94, up 0.58.

| | High | Low | Close |
|---|---|---|---|
| Allied Chemicals | 162 | 161 | 161 |
| Allis Chalmers | 26-6 | 26-2 | 26-2 |
| American Can | 137 | .. | 137 |
| American For. Power | 6-2 | 6-1 | 6-2 |
| American Loco. | 16 | 15-5 | 15-5 |
| American Radiator | 17-4 | 17-1 | 17-3 |
| American Rolling Mills | 23-7 | 23-1 | 23-4 |
| American Smelter | 45-4 | 45 | 45 |
| American Sugar | 53-6 | .. | 53-6 |
| American Tel. | 136 | 135-2 | 136 |
| American Tobacco | 100-4 | 100 | 100 |
| American Waterworks | 15-3 | 14-6 | 15-1 |
| Anaconda Copper | 19-3 | 18-7 | 18-7 |
| Atchison Railway | 49-3 | 48-4 | 48-4 |
| Atlantic Refining | 23-1 | 22-6 | 22-6 |
| Auburn | 33-6 | 32-4 | 32-4 |
| B. and O. Railway | 15-5 | 15-3 | 15-4 |
| Beth. Steel | 27-3 | 26-6 | 26-6 |
| Borden | 25 | 24-4 | 24-4 |
| Borg Warner | 48 | 47-2 | 47-4 |
| Briggs | 41-7 | 41-2 | 41-2 |
| C. P. R. | 10-4 | .. | 10-4 |
| Case (J. I.) | 69-3 | 68-6 | 68-6 |
| Caterpillar Trac. | 53 | 52-6 | 53 |
| Celanese Corp. | 27-2 | 26-5 | 26-6 |
| Cerro de Pasco | 57 | 56-6 | 56-6 |
| C. and O. Railway | 45-6 | .. | 45-6 |
| Chrysler | 60-5 | 60 | 60-2 |
| Columbia Gas | 11-3 | 10-7 | 11-3 |
| Commercial Solvent | 18-7 | 18-5 | 18-6 |
| Con. Gas | 27-6 | 27-2 | 27-6 |
| Cont. Oil | 21-4 | 20-3 | 20-3 |
| Deere and Co. | 31-4 | 30-6 | 30-6 |
| Dome | 37-6 | 37 | 37 |
| Douglas Aircraft | 31-4 | 30-6 | 30-6 |
| Dupont | 117-4 | 116-6 | 117-2 |
| Eastman Kodak | 147 | .. | 147 |
| El. Auto Lite | 27-2 | 27 | 27-2 |
| General Food | 34-7 | .. | 34-7 |
| Gen. Electric | 30-7 | 30-3 | 30-6 |
| General Motors | 42-6 | 42 | 42 |
| Goodyear | 19-2 | 19-1 | 19-2 |
| Great West Sugar | 29 | .. | 29 |
| Great Northern | 20-2 | 20 | 20-1 |
| Harvester | 53-4 | .. | 53-4 |
| Hudson | 11-5 | 11-1 | 11-1 |
| Hupmobile Motors | 2 | .. | 2 |
| Ind. Rayon | 29-7 | 29-4 | 29-7 |
| Int. Nickel | 29 | 28-6 | 28-7 |
| Int. Tel. | 10-2 | 10 | 10 |
| Johns Manville | 65-4 | 64-6 | 65-4 |
| Kennecott Copper | 23 | 22-4 | 22-7 |
| Kresge | 26 | 25-5 | 25-5 |
| Liquid Carbonic | 29-2 | .. | 29-2 |
| Loew's | 41-1 | 41 | 41 |
| Lorillard | 24-5 | 24-2 | 24-5 |
| Mack Truck | 23-2 | 23 | 23 |
| Matheson Alkali | 29-2 | .. | 29-2 |
| May Stores | 51-4 | 51 | 51 |
| McIntyre | 37 | .. | 37 |
| Mex. Sea Oil, xd | 30 | .. | 30 |
| Montgomery Ward | 34-3 | 33-7 | 33-7 |
| Nash | 14-6 | 14-2 | 14-5 |
| National Biscuit | 28-3 | 28 | 28 |
| National Dairy Products | 15-4 | 15-3 | 15-4 |
| National Distilleries | 28 | 27-6 | 28 |
| National P. and L. | 10-5 | 10-2 | 10-5 |
| New York Central | 22-4 | 22-1 | 22-2 |
| North American | 19-7 | 19-2 | 19-7 |
| Northern Pacific | 16-7 | 16-5 | 16-5 |
| Ohio Oil | 11 | 10-6 | 10-6 |
| Packard | 4-5 | 4-4 | 4-5 |
| Patino Mines | 13-7 | 13-6 | 13-6 |
| Pennick Ford | 72-4 | 72 | 72 |
| J. C. Penney | 80-6 | 80-3 | 80-6 |
| Pennsylvania Railway | 27-2 | 27 | 27 |
| People's Gas | 37-6 | 37-4 | 37-6 |
| Public Service | 40-4 | 40-3 | 40-4 |
| Pullman | 41-4 | 41-2 | 41-2 |
| Radio | 6-5 | 6-4 | 6-4 |
| Remington Rand | 11-4 | .. | 11-4 |
| Republic Iron and Steel | 18-5 | 18-4 | 18-4 |
| Reynolds Tobacco | 54-7 | 54-4 | 54-6 |
| Safeway Stores | 40-3 | 40 | 40-3 |
| Schenley | 33-6 | 33-4 | 33-4 |
| Sears Roebuck | 56 | 54-2 | 55-3 |
| Shell | 9-6 | .. | 9-6 |
| South. Cal. Edison | 20-7 | 20-4 | 20-7 |
| South. Porto Rico | 24-3 | 24 | 24-1 |
| Southern Pacific | 18-3 | 18-1 | 18-2 |
| Standard Brands | 13-7 | 13-6 | 13-6 |
| Standard Gas | 5-7 | 5-6 | 5-7 |
| Standard Oil Cal. | 32-3 | 31-6 | 31-6 |
| Standard Oil N.J. | 45-7 | 45-4 | 45-7 |
| Socony Vacuum | 11-6 | .. | 11-6 |
| Texas Corp. | 20-4 | 20 | 20 |
| Texas Gulf | 35-4 | 35 | 35-4 |
| Timken | 49 | 47-5 | 48-6 |
| Transamerica | 7-6 | 7-4 | 7-4 |
| Union Gas and Imp. | 15-2 | 14-6 | 15-2 |
| Union Carbide | 63-5 | 63-3 | 63-5 |
| Union Oil Cal. | 17-6 | 17-5 | 17-5 |
| Union Pacific | 100 | 98-6 | 100 |
| United Airways | 18-2 | 17-6 | 17-6 |
| United Fruit | 68-2 | 67 | 68-2 |
| U.S. Pipe and Foundry | 19-2 | 19 | 19 |
| U.S. Rubber | 13-5 | 13-4 | 13-4 |
| U.S. Steel | 44-2 | 43-3 | 43-5 |
| U.S. Smelting | 99-4 | 99 | 99-4 |
| Vanadium | 17-2 | 17-1 | 17-1 |
| Walgreen | 29-3 | 29 | 29-7 |
| Westinghouse | 65-6 | 64-5 | 65-6 |
| Western Union | 45-6 | 44-2 | 44-2 |
| Woolworth | 61-6 | 61-3 | 61-3 |
| Wright Aero. | 49-1 | .. | 49-1 |

NEW YORK CURRENCIES

New York, Aug. 29 (Canadian Press)—Leading currencies were lower on the foreign exchange market to-day.

The pound sterling declined ¼ cent to $4.97½, the Canadian dollar fell 3.16 cent to 99 9-16 cents and the French franc conceded .00¾ cents to 6.61¾ cents.

LABOR DAY CLOSINGS

Montreal, Aug. 29.—On Monday, Labor Day, the Montreal stock exchange, the Montreal curb market and the Canadian commodity exchange will all be closed. On Saturday, they will be open for the usual half-day of trading.

## TO-DAY'S EXCHANGE

Exchange rates at 2 a.m., E.S.T., to-day, were:

Pound sterling, Montreal, 4.99.

U.S. dollar, Montreal, 1.00⅜.

Pound sterling, New York, 4.97½.

Canadian dollar, in New York, .99 9-16.

Franc, Montreal, 6.64.

Franc, New York, 6.61¾.

In gold—Pound 12s 1d; Canadian dollar 59.24 cents; U.S. dollar 59.33 cents.

# BEAR SLUMPS AT TORONTO

Canadian Press

Toronto, Aug. 29.—The props were knocked from Bear Exploration and Radium on the mining section of the Toronto Exchange to-day and the price broke down about 30 cents to 72 in an avalanche of selling. The action of the stock in rising from around 16 cents to $1.85, while other silver stocks were dropping has been one of the market features in recent weeks.

Base metal stocks weakened in the face of steady to strong metal prices. Noranda lost ½, Falconbridge 20 cents to $4.25 and Base Metals Corporation 10 cents to 51.

In the silvers Eldorado dropped to $1.29 for a net loss of a couple of cents, Premier was strong at $1.62, and Castle steady at 88. Bear recovered some of the early loss, but was off 2 cents for the day.

Senior golds were quiet and fairly steady.

(By H. A. Humber Ltd.)

| | Close |
|---|---|
| Ajax Oils | 50 |
| Anglo Huronian | 391 |
| Bagamac Rouyn | 4 |
| Barry Hollinger | 3½ |
| Base Metals | 50¼ |
| Bear | 78½ |
| Big Missouri | 54 |
| Bobjo | 18½ |
| Bralorne | 460 |
| B.R.X. | 7½ |
| Buffalo Ankerite | 250 |
| C. and E. | 50 |
| Cariboo Gold | 104 |
| Castle Tretheway | 87 |
| Central Patricia | 158 |
| Chemical Research | 95 |
| Coniagas | 235 |
| Conarium | 167 |
| Dome | 37 |
| Dominion Exp. | 4½ |
| Eldorado | 128 |
| Falconbridge | 425 |
| God's Lake | 146 |
| Granada | 19¾ |
| Gold Belt | 20 |
| Green Stabelle | 19½ |
| Grull Whiskne | 4½ |
| Gunnar Gold | 68½ |
| Hollinger Con. | 1265 |
| Howey Gold | 68¾ |
| Intern. Mining | 1200 |
| Jackson Manion | 11½ |
| Kirkland Lake | 36 |
| Lake Shore | 48¾ |
| Lee Gold | 3 |
| Long Lac | 465 |
| Macassa | 195 |
| McIntyre | 36½ |
| McKenzie Red Lake | 114 |
| McMillan | 9 |
| McVittie Graham | 12½ |
| McWatters Gold | 148 |
| Mining Corp. | 118 |
| Moffat | 2½ |
| Morris Kirkland | 67 |
| Newbec | 2 |
| Nipissing | 216 |
| Noranda | 38¼ |
| O'Brien | 31 |
| Paymaster | 21 |
| Perron | 60 |
| Pickle Crow | 235 |
| Pioneer Gold | 965 |
| Premier Gold | 162 |
| Prospectors Airways | 215 |
| Read Authier | 80 |
| Reno Gold | 81 |
| Roche | 4 |
| Royalite | 20 |
| San Antonio | 314 |
| Sheep Creek | 85 |
| Sherritt Gordon | 74 |
| Siscoe | 261 |
| Sudbury Basin | 158 |
| Sullivan | 72 |
| Teck Hughes | 800 |
| Springer Sturgeon | 10 |
| Smelters | 4½ |
| Ventures | 96 |
| Wayside | 13½ |
| Wright Hargreaves | 765 |
| Ymir Yankee Girl | 31 |

## NEW YORK CURB

(By H. A. Humber Ltd.)

| | Close |
|---|---|
| American Cyanide B | 24¾ |
| American Super Power | 1⅞ |
| American Gas | 32⅝ |
| Associated Gas | 15/16 |
| Brazilian Traction | 7⅛ |
| Cities Service | 2 |
| Electric Bond | 12⅝ |
| Ford, Canada | 25¾ |
| Ford, England | 8¼ |
| Hudson Bay | 15 |
| Humble Oil | 56⅝ |
| Inter. Petroleum | 25⅝ |
| Imperial Oil | 19¼ |
| Newmont | 53¼ |
| Pioneer Gold | 9⅝ |
| Standard Oil, Kentucky | 22¾ |
| United Gas | 3⅝ |
| United Power | 1⅝ |
| Hiram Walker | 26¼ |
| Niagara Hudson Power | 7½ |
| Distillers, England | 22¾ |
| Seagrams | 24 |
| Gulf Oil | 60¼ |
| Atlas Corp. | 12¾ |
| Marconi | 1⅝ |
| Fisk Rubber | 5⅝ |
| Creo. Petroleum | 18¼ |
| Cord. Corp. | 4 |
| Lake Shore | 47⅝ |
| Teck Hughes | 6 |
| United Founders | ¾ |
| Wright Hargreaves | 7⅝ |
| Sunshine | 19⅝ |

## LIVERPOOL

Liverpool, Aug. 29.—Following are to-day's per bushel wheat quotations, c.i.f. Liverpool, in Canadian funds at current sterling exchange rate of $4.99 as supplied by Broomhall. Shipment September:

| | To-day | Yest. |
|---|---|---|
| No. 1 Man. nor., Vancouver | .. | 98 |
| No. 2 Man. nor., Atlantic | 94½ | 95 |
| No. 3 Man. nor., Vancouver | .. | 95 |
| Argentine (Rosafe) | 79½ | 80¼ |
| Argentine (Barusso) | 77¼ | 77⅝ |
| West Australian | 86½ | 87¼ |
| Russian | 81⅝ | 81⅝ |
| French | 61¼ | 61½ |

CANADIAN PRODUCE

Ottawa, Aug. 29 (Canadian Press).—Butter was firm and cheese steady on United Kingdom markets, according to cable advice received to-day by the Department of Agriculture. Quotations:

Butter—New Zealand 95 to 96 shillings per hundredweight (21.12 to 21.25 cents per pound). Australian 94 to 95 shillings per hundredweight (20.90 to 21.12 cents per pound).

Cheese—New Zealand 49 shillings 6 pence to 50 shillings per hundredweight (11.000 to 11.11 cents per pounds); Canadian, new, 52 to 53 shillings per hundredweight (11.55 to 11.78 cents per pound).

# Narrow Range At Montreal

Canadian Press

Montreal, Aug. 29.—Montreal Stock Exchange swung within narrow range to-day with majority of stocks showing minor price changes.

Consolidated Smelters and Dominion Glass, both heavy losers yesterday, recovered smartly, the former 1½ to 168½ and the latter 2½ at 11¾. Celanese preferred rights was up ⅜ at 19⅜ and Bruck Silk firmed ¼ at 16, while small gains were also shown by Dominion Steel and one or two more.

Foundation Company lost ¾ at 12 and Dryden eased ⅜ at 3½. Canadian Pacific, B. C. Power B and Quebec Power showed losses ranging up to half a point.

(By H. A. Humber Ltd.)

| | Close |
|---|---|
| Bell | 132½ |
| Brazilian | 7⅛ |
| B.C. Power | 23½ |
| Bruck Silk | 16 |
| Bldg. Prods. | 29½ |
| Cement | 6⅝ |
| Do., pfd. | 54¼ |
| Nor. Can. Power | 21 |
| Bronze | 31 |
| Can. Car | 6⅛ |
| Do., pfd. | 118 |
| Hydro pfd. | 50 |
| Indl. Alcohol | 8½ |
| Do., B | 7⅝ |
| C. P. R. | 10¼ |
| Cockshutt | 7⅝ |
| Smelters | 168½ |
| Dom. Bridge | 28⅛ |
| Dom. Coal pfd. new | 15⅛ |
| Dom. Glass | 112⅝ |
| Dom. Coal | 5 |
| Textiles | 66½ |
| Fraser | 3½ |
| Famous | 16 |
| Gen. Wares | 3⅝ |
| Do., pfd. | 41 |
| Goodyear pfd. | 53 |
| Gypsums | 5⅛ |
| Impl. Tobacco | 13⅝ |
| Nickel | 38⅝ |
| Intl. Power pfd. | 45 |
| Lake of Woods | 8 |
| Massey Harris | 4⅝ |
| McColl | 13 |
| Montreal Power | 32½ |
| Natl. Brew. | 36 |
| Natl. Steel Car | 16 |
| Ogilvies | 165 |
| Power Corp. | 8¼ |
| Quebec Power | 15 |
| Shaw | 17½ |
| Sherwin Williams pfd. | 105 |
| Steel | 49½ |
| CURB | |
| Asbestos | 14⅝ |
| Beau | 3⅝ |
| B.A. Oil | 15½ |
| Can. Malting | 32⅝ |
| Neon | 35 |
| Seagrams | 24 |
| Ford | 25⅝ |
| Impl. Oil | 19⅝ |
| Intl. Pete | 35½ |
| McColl pfd. | 96½ |
| Page | 75½ |
| Hiram Walkers | 26⅝ |
| Do., pfd. | 17⅝ |
| BANKS | |
| Canada | 83 |
| Montreal | 162 |
| Nova Scotia | 252 |

# Late-session Sales With Prices Lower On Winnipeg Market

Winnipeg, Aug. 29 (Canadian Press)—Late session selling unsettled wheat prices on the Winnipeg Grain Exchange to-day, after futures had held steady throughout most of a quiet day. Values closed 1 to ¾ cent lower, August at 84, October 82⅞ and December 82⅛.

Trading throughout was dull and offerings light. Some support was apparent from seaboard houses but export business was small and no figure was given.

Liverpool closed ⅛ to ⅜d lower, while Buenos Aires was ⅜ cent higher. Chicago was about unchanged.

Deliveries to country points in western Canada yesterday totaled 1,247,000 bushels, compared with 3,354,000 bushels on the corresponding day last year.

In cash wheats, shippers were taking number 4, 5 and 6 at unehanged spread.

(By H. A. Humber Ltd.)

| Wheat— | P. Clo. | Open | High | Low | Close |
|---|---|---|---|---|---|
| Dec. | 83-4 | 83-4 | 83-6 | 82-4 | 82-4 |
| Oct. | 83-5 | 83-5 | 83-7 | 82-6 | 82-7 |
| Aug. | 85 | 85-3 | 85-3 | 84 | 84 |
| Oats— | | | | | |
| Oct. | 32-6 | 32-6 | 33 | 32-4 | 32-4 |
| Dec. | 30-7 | 31 | 31-1 | 30-2 | 30-2 |
| Rye— | | | | | |
| Oct. | 36-2 | 36-4 | 36-4 | 36 | 36 |
| Dec. | 37-4 | 37-6 | 37-6 | 37-3 | 37-3 |
| Barley— | | | | | |
| Oct. | 34-2 | 34-2 | 34-4 | 33-7 | 33-7 |
| Dec. | 34 | 33-7 | 34-1 | 33-5 | 33-5 |

Cash Grain Close

Wheat—1 hard, 84; 1 northern, 84; 2, 81; 3, 76; 4, 69⅝; 5, 62⅛; 6, 60⅝; feed, 42¼; track, 82. Amber Durum—1, 78⅝; 2, 73¼; 3, 56⅝; 4, 61⅝; track, 77⅝. Arn.—1, 73⅝; 2, 71⅝; 3, 69⅝. Garnet wheat—1, 74⅝; 2, 72⅝.

Oats—2 cw, 36; 3, 33; ex. 1 feed, 33; 2 feed, 27½; 3, 24½; track, 34½.

Barley—2 row., 39; 6, 46⅝; 3 cw., 33⅝; 4, 39⅝; 5, 27⅝; 6, 26⅝; track, 33⅝.

Rye—1 cw., 35⅛; 2, 35⅛; 3, 31⅛; rej. 2, 29; 4, 29½; track, 35½.

Flax—1 nwc., 120¼; 2 cw., 122¼; 3, 105½; 4, 105½; track, 126⅛.

INDEMNITIES FOR FRIDAY

(By H. A. Humber Ltd.)

| Winnipeg | Bid | Offer |
|---|---|---|
| Wheat— | | |
| October | 81-5 | 84 |
| August | 83-3 | 85-6 |
| Oats— | | |
| October | 32-2 | 32-6 |
| Rye— | | |
| October | 35-4 | 36-6 |
| December | 37 | 37-7 |

Chicago, Aug. 29 (Associated Press)—The downward trend of the wheat market was halted at least temporarily to-day as fresh advices from the Canadian prairie provinces indicated grain losses from rust, hail and frost damage might exceed expectations.

The rallying power of wheat was comparatively weak, but lighter offerings gave the market a firmer tone near the close, with some buying credited to milling interests. The approaching holiday and September delivery period tended to restrict trade.

Wheat closed ⅜ cent lower to ¼ higher, December 89-89⅛, and corn was ½ off to ⅜ up, December 56¾-⅞. Oats were ¼ down to ⅛ up, rye ⅛ off, barley unchanged to 2 cents higher and provisions were higher.

(By H. A. Humber Ltd.)

| Wheat— | P. Clo. | Open | High | Low | Close |
|---|---|---|---|---|---|
| May | 90-5 | 90-6 | 91-6 | 90-3 | 90-7 |
| Sept. | 87-2 | 87 | 89 | 86-6 | 87 |
| Dec. | 89-1 | 89-4 | 89-7 | 88-5 | 89 |
| Corn— | | | | | |
| May | 58-3 | 58-3 | 59 | 57-7 | 58 |
| Sept. | 70-6 | 70-4 | 72-2 | 70-3 | 71 |
| Dec. | 57-2 | 57-2 | 57-7 | 56-5 | 56-6 |
| Oats— | | | | | |
| May | 29 | 29 | 29-2 | 29 | 29 |
| Sept. | 25-2 | 25-3 | 25-4 | 25-1 | 25-1 |
| Dec. | 26-7 | 26-7 | 27-1 | 26-5 | 26-5 |
| Rye— | | | | | |
| Sept. | .. | 41-4 | 41-7 | 41-3 | 41-3 |
| May | .. | 47-1 | 44-2 | 43-6 | 43-7 |
| Dec. | .. | 44-1 | 44-2 | 43-6 | 43-7 |

## BAR GOLD

Montreal, Aug. 29.—Bar gold in London unchanged at $34.89 an ounce in Canadian funds; 140s in British funds. The fixed $35 Washington price amounted to $35.08 in Canadian.

London, Aug. 29.—Bar gold advanced ¼d to 140s. (U.S. equivalent $34.83.)

## TORONTO PRODUCE

Toronto, Aug. 29.—Wholesale prices to-day:

Eggs—Grade A large, dozen, 24c.
Churning cream—No. 1, lb., 19c.
Butter—No. 1 solids, lb., 21c to 21¼c.

## LONDON METALS

London, Aug. 29.—Closing: Copper, standard, spot, £33 5s; future, £33 12s 6d. Electrolytic, spot, £36 10s; future, £37.
Tin, spot, £221 17s 6d; future, £212 2s 6d.
Lead, spot and future, £15 15s.
Zinc, spot, £15 10s; future, £15 12s 6d.

## NEW YORK METALS

New York, Aug. 29.—Copper, quiet. Electrolytic, spot and future, 9.50; export, 8.15 to 8.20.

Tin, steady; spot and nearby, 49.25 to 49.37; future, 48.75 to 48.87.

Iron, quiet; unchanged.

Lead, steady; spot New York, 4.35 to 4.40; East St. Louis, 4.20.

Zinc, dull; East St. Louis, spot and future, 4.60.

Aluminum, 19.00 to 22.00.

Antimony, spot, 13.00.

## VANCOUVER WHEAT

Vancouver, Aug. 29.—Vancouver wheat cash prices:

| | Straight | Tough |
|---|---|---|
| No. 1 hard | 80⅝ | 78⅛ |
| No. 1 northern | 80 | 78 |
| No. 2 northern | 76⅝ | 74⅛ |
| No. 3 northern | 70⅝ | 67⅝ |
| No. 4 northern | 64⅝ | 61⅝ |
| No. 5 wheat | 57⅛ | 54⅛ |
| No. 6 wheat | 52⅝ | 49⅝ |
| Feed | 45⅝ | 42⅝ |

Track, 80.

## CALGARY LIVESTOCK

Calgary, Aug. 29 (Canadian Press)—Receipts yesterday: 259 cattle, 94 calves, 268 hogs, 91 sheep and lambs. To-day up to noon: 4 cattle, 633 hogs, 25 sheep.

Insufficient cattle sales to establish market. Good veal calves 3.25-2.75.

No hogs or sheep sold up to noon. Last prices: Selects, 8.65; bacons, 8.15; butchers, 7.65 off trucks.

DIVIDENDS

The Canadian Foreign Investment Corporation Limited, common 40 cents per share, preferred $2 per share, quarter ending September 30, payable October 1, record September 20.

Canadian Northern Power Corporation Limited, common 30 cents per share, quarter ending September 30, payable October 25, record September 30, and preferred 1¾ per cent, payable October 15, record September 30.

BELL TELEPHONE

The Bell Telephone Company of Canada, 1½ per cent, payable October 15, record September 23.

# Premier Advances 8 Cents In Early Vancouver Session

Canadian Press

Vancouver, Aug. 29.—Premier continued to climb in the morning session of the Vancouver Stock Exchange to-day, coming out for a further advance of 8 cents at $1.65.

Recent favorable news concerning the company has made it one of the most active on the board, and has caused an advance of 20 cents since the beginning of the week.

Premier's turnover amounted to 6,000 shares, and total transactions for the whole list climbed up to 75,000 shares compared with 37,000 shares for the same period Wednesday.

Changes across the list were fewer, the general tone tending to drift slightly backward.

Reno was ex-dividend, declining 3 cents under trading amounting to 5,000 shares. B.C. Nickel brought the same trading, but was able to hold unchanged.

Dentonia was among the few to advance, adding a cent. Wayside gained a half cent. Among unchanged issues were B.C. Silver, Big Missouri, Cariboo, Congress, Golconda, Island Mountain and Pioneer.

Oils were still quiet. Ranchman's was about the only issue to trade, price closing slightly easier. The rest of the list held to bid and asked activity.

(By C. M. Oliver & Co. Ltd.)
(Noon Close)

| | Bid | Asked |
|---|---|---|
| B.C. Nickel | 18 | 20 |
| Big Missouri | 54½ | 56 |
| Beaver Silver | .. | 4½ |
| Bralorne | 465 | 475 |
| B.C. Silver | 140 | 150 |
| Bridge River Con. | 3½ | .. |
| B.R.X. | 7½ | 8 |
| Bluebird | 1 | .. |
| Cariboo Gold | 105 | 108 |
| Congress | .. | 28 |
| Dalhousie Mines | .. | 1 |
| Dictator | .. | 1 |
| Dentonia | 24 | 27 |
| Dunwell | 3 | 4 |
| Fawn | 30 | .. |
| Federal | .. | 8 |
| George Copper | 15½ | .. |
| Georgia River | ½ | ¾ |
| Golconda | 17½ | 20 |
| Gold Belt | 25 | 30 |
| Gold Mountain | 8 | 10 |
| Grange | 1½ | .. |
| Glacier Creek | .. | 1¼ |
| Grandview | 2 | .. |
| Grull Whiskne | 5 | 7 |
| Hedley A. | 19 | 21 |
| Home Gold | 3¼ | 3⅝ |
| Independence | ½ | 1 |
| Island Mountain | 105 | 107 |
| Kootenay Florence | ⅝ | .. |
| Lucky Jim | 2 | .. |
| Lakeview | .. | 1 |
| Mak Siccar | .. | 9 |
| Meridian | 3½ | 4 |
| Minto | 5 | 6½ |
| Morning Star | 3⅝ | 4 |
| Morton Woolsey | .. | ⅝ |
| National Silver | 3 | .. |
| Noble Five | 5⅝ | 6 |
| Nicola | 7½ | 8½ |
| Pend Oreille | 64 | 68 |
| Pilot Gold | 2 | 2½ |
| Pioneer Gold | 965 | 1000 |
| Premier Gold | 165 | 166 |
| Premier Border | ⅝ | ½ |
| Porter Idaho | 5¼ | 6 |
| Reno Gold | 83 | .. |
| Reward | 2 | .. |
| Rufus Argenta | .. | 1 |
| Ruth Hope | 2 | 2½ |
| Sally | 23 | 25 |
| Salmon Gold | 9 | 10 |
| Silvercrest | .. | 1 |
| Sheep Creek | 85 | 91 |
| Sunshine | 1950 | 2025 |
| Taylor Bridge | .. | 16 |
| United Empire | 3½ | 5 |
| Vidette | 22 | 25 |
| Waterloo | 2 | .. |
| Waverly | ½ | .. |
| Wayside | 13½ | 14 |
| Wellington | 1⅝ | .. |
| Whitewater | 5 | 6 |
| Ymir Yankee Girl | 30 | .. |
| OILS— | | |
| A.P. Con. | 6 | .. |
| Amalgamated | 5 | .. |
| Anaconda | 1¼ | .. |
| C. and E. Corp. | 51 | 56 |
| Calmont | 4½ | .. |
| Crow's Nest | 5¼ | 7½ |
| Dalhousie Oil | 21 | .. |
| Devenish | 2¼ | .. |
| Freehold | 4 | 5 |
| Hargal | 2 | .. |
| Home Oil | 50 | .. |
| Highwood Sarcee | 10 | 13 |
| McLeod | 35 | .. |
| Madison | ½ | .. |
| Mar Jon | 9 | 10¼ |
| Mill City | 7 | .. |
| Mercury Oil | 10½ | .. |
| Merland | 15 | 18 |
| Model Oil | 24 | 26½ |
| Okalta com | 3½ | 5 |
| Pacalta | .. | 5 |
| Ranchman | 30 | 31 |
| Royalite | 1950 | .. |
| Wellington | 6¼ | 7 |
| United Oil | .. | 5 |
| MISCELLANEOUS— | | |
| Coast Breweries | 1500 | 1600 |
| Inter. Coal and Coke | 20 | .. |
| B.C. Packers | 1300 | .. |

Vancouver, Aug. 29.—The stock sales this forenoon on the Vancouver Stock Exchange were:

Oils

Model—300 at .24, 1,000 at .25.
Highwood Sarcee—200 at .12.
Mar Jon—3,000 at .09¾, 1,000 at .10, 1,000 at .10¼ (b-60).
Nordon—1,000 at .15.
Ranchman's—100 at .30, 300 at .31.

Mines

Big Missouri—550 at .54, 200 at .54½, 2,300 at .55.
Bralorne—65 at 4.80, 4 at 5.00.
Bridge River—400 at .03¼, 1,500 at .03½.
Cariboo—200 at 1.07.
Dentonia—3,900 at .25, 1,000 at .25½ (b-60).
Kootenay Belle—500 at .32.
Morning Star—5,000 at .03¾.
Premier Gold—1,100 at 1.60, 1,200 at 1.61, 400 at 1.62, 2,100 at 1.63, 100 at 1.64, 1,050 at 1.65, 200 at 1.66.
Reno—500 at .82, 1,400 at .83, 700 at .84, 1,900 at .85, 200 at .86, 100 at .87, 400 at .88.
Taylor Bridge—500 at .15.
Wayside—500 at .13½.
Beaver Silver—1,000 at .04.
B.C. Nickel—4,800 at .20, 200 at .21.
B.C. Silver—600 at 1.40.
Congress—500 at .22.
Dictator—1,000 at .01.
Golconda—4,000 at .18.
Grange—1,000 at .01½, 1,000 at .01¾.
Grull Whiskne—400 at .05, 1,000 at .05½.
Island Mountain—800 at 1.05.
Indian—3,500 at .01.
Minto—500 at .05¼, 300 at .06, 100 at .06¼.
Noble Five—1,000 at .05¾.
Porter Idaho—2,000 at .05¼, 500 at .05½.
Relief Arlington—800 at .33.
Silvercrest—5,000 at .00¾.
Silversmith—6,000 at .01½.

Industrials

Coast Breweries—80 at 15.00.

Yesterday afternoon sales were:

Oils

C. and E. Corp.—100 at .55.
Crow's Nest—500 at .06, 500 at .05.
Mar Jon—500 at .09, 1,000 at .10, 500 at .11.
Royalite—70 at 18.00.

Mines

B.C. Nickel—500 at .20.
Bralorne—50 at 4.75.
B.R.X.—500 at .08.
Dentonia—700 at .24.
Morning Star—3,000 at .04.
Noble Five—1,000 at .05¾, 500 at .05½.
Porter Idaho—1,000 at .05¼.
Premier—500 at 1.57, 500 at 1.58.
Reno—1,100 at .90.
Sally—200 at .24.
Sheep Creek—500 at .86.
Vidette—1,000 at .22.

## LONDON MARKET

London, Aug. 29.—Traders were mostly occupied with the week-end settlement of accounts and cheerful tone prevailed on the stock exchange to-day. Further gains took place in industrials and especially iron, steel and aviation shares. Transatlantic issues were quiet while rubber and oils eased. The market closed irregular.

London, Aug. 29.—On a dull market, a small commercial demand to-day sustained the United States dollar and it closed at $4.97 7/16 to the pound as compared with the overnight New York rate of $4.97¾. Gold currencies barely moved and the franc closed unchanged at 75.12 to the pound.

# BONDS

FOREIGN

(By Burns & Wainwright Ltd.)

| | New York Bid | New York Asked |
|---|---|---|
| Australia 5% 1957 | 102.25 | 103.00 |
| Belgium 6% 1955 | 101.50 | 102.00 |
| Bogota 8% 1945 | 11.75 | 12.25 |
| Denmark 5½% 1955 | 95.50 | 96.25 |
| French 7½% 1941 | 175.75 | 176.25 |
| German Gov't. 7% 1949 | 32.375 | 33.00 |
| Italy 7% 1951 | 50.00 | 51.25 |
| Japan 6½% 1954 | 97.75 | 98.375 |
| Minas Geraes 6½% 1959 | 14.00 | 14.50 |
| Norway 6% 1944 | 105.25 | 105.75 |
| Queensland 6% 1947 | 106.375 | 106.875 |
| Rome 6½% 1952 | 42.25 | 42.75 |

CORPORATION BONDS

(By Burns & Wainwright Ltd.)

| Public Utilities— | Bid | Asked |
|---|---|---|
| B.C. Power 5% 1960 | 96.50 | 97.50 |
| B.C. Telephone 5% 1960 | 104.00 | 105.00 |
| B.C. Electric 6% pfd. | 105.75 | 107.25 |
| B.C. Telephone 6% pfd. | 105.00 | 106.25 |
| Calgary Power 5% 1960 | .. | 95.00 |
| C.P.R. 5% 1954 | 103.50 | 105.00 |
| C.N. Power 5% 1953 | 100.25 | 102.75 |
| Gatineau Power 6% 1941 | 72.00 | 74.00 |
| Western Power 5% 1949 | 104.00 | 105.00 |
| Industrials— | | |
| Beauharnois Power 5% 1973 | 35.00 | 36.00 |
| Burns & Co. 5½% 1958 | 54.00 | 56.00 |
| Canada Steamships 6% 1941 | 41.00 | 42.00 |
| Canada Cement 5½% 1947 | 103.00 | 104.00 |
| General Steelwares 6% 1952 | 95.50 | 96.00 |
| Federal Grain 6% 1949 | 91.00 | 93.00 |
| McColl Frontenac 6% 1949 | 104.50 | 105.75 |
| Simpson's Ltd. 6% 1949 | 102.00 | 103.50 |

PROVINCIALS AND MUNICIPALS

(By Burns & Wainwright Ltd.)

| | Bid | Asked |
|---|---|---|
| Alberta 4½% 1957 | .... | 89.00 |
| Do. 4½% 1961 | .... | 91.00 |
| Do. 5 % 1950 | .... | 95.00 |
| Do. 6 % 1947 | .... | 97.00 |
| British Columbia 4% 1957 | .... | 93.00 |
| Do. 4 % 1969 | .... | 95.00 |
| Do. 5 % 1953 | .... | 99.00 |
| Do. 5½% 1945 | .... | 100.00 |
| Do. 6 % 1947 | .... | 101.00 |
| Manitoba 4% 1957 | .... | 99.00 |
| Do. 4½% 1951 | .... | 101.00 |
| Do. 5½% 1955 | .... | 107.00 |
| Ontario 4% 1966 | 104.25 | 105.25 |
| Do. 4½% 1959 | 109.25 | 110.25 |
| Quebec 4½% 1958 | 110.00 | 111.00 |
| Do. 4½% 1963 | 112.75 | 113.50 |
| Saskatchewan 4% 1954 | .... | 87.00 |
| Do. 4½% 1951 | .... | 95.00 |
| Do. 5 % 1950 | .... | 100.00 |
| Do. 5½% 1952 | .... | 102.00 |
| Do. 6 % 1952 | .... | 106.00 |
| Municipal— | | |
| Esquimalt 5% 1963 | .... | 85.00 |
| Victoria 5% 1945 | 93.50 | 97.50 |
| Vancouver 5% 1953 | 91.00 | 93.50 |
| G. Van. W. Dist. 4½% 1967 | 97.50 |

Mr. And Mrs.

Bringing Up Father

Boots And Her Buddies

Alley Oop

Ella Cinders

Tarzan The Untamed

Though the great apes roared and menaced Tarzan, they did not attack, and now he stood facing their inner circle. Again he spoke: "Tarzan comes to live with his brothers. Which is it to be—shall he dance the Dum-Dum in peace or shall he kill?"

"I am Go-lat, King of the Apes," screamed the huge bull. "I kill! I kill!" and with a sullen roar he charged the Tarmangani. The girl watched, terrified. In another instant that perfect form would be ripped to shreds.

The man seemed entirely unprepared. The king-ape was almost upon him, with huge hands outstretched to seize him, before Tarzan made a move; but when he did move his quickness would have shamed Ara, the lightning!

Suddenly the ape-man's hand darted out as he seized the left wrist of his antagonist. A quick turn and the bull's left arm was locked beneath the right arm of his foe, in the jujutsu hold that Tarzan had learned among civilized men.

The Gumps

# Dorothy Dix's Letter Box

DEAR MISS DIX—I am a married woman in my early thirties. Am working in an office in addition to keeping house. I did not give up my position when I married several years ago. It appears that I will have to hold on to it for some years to come, as my husband lost his job and is working only part time, and it takes all of our combined earnings to maintain our home, which we are struggling very hard to buy. I am extremely discouraged for the reason that I want a baby. I do not think that a home is complete without children, but I am tied to my job and there seems to be no escape. Perhaps I have spoiled my husband, and if I gave up my position and had a child, he might scratch harder to find something worth while instead of being satisfied to wait until conditions improve. On the other hand, this may not work out and we may lose our home and everything that we have striven to accomplish. Do you think I should take the chance?

UNCERTAIN.

Answer: It is just as serious a matter to give life as it is to take it. Often it is a greater crime. I do not think that any one has a moral right to bring a child into the world unless they have a fair certainty of being able to give it the necessities of life—enough food to eat, clothes to cover it, a decent home in which it can grow up, and a mother's time and care and attention. Life is hard enough at best even when we get off to a fair start. It is a terrible thing for those who are handicapped from their very birth by lack of food and education and opportunity and who have to battle with the world from their cradle.

Of course, there are those who will tell you of how often genius springs from the gutter, and of how many men and women who snatched crusts from the garbage cans in their childhood and whose little backs were covered with rags, have achieved fame and fortune, now feast on terrapin and champagne and are clothed in broadcloth and velvet. But the geniuses are very few, and the streets are filled with poor little waifs who sleep in doorways and hunt for their food like starving dogs.

I agree with you that no home is complete without children in it and I sympathize with your desire for a baby, but you must decide for yourself whether you can offer a little stranger enough grade-A milk and spinach to nourish him and a warm cot to sleep in before you invite him to be a permanent guest.

Some men are ruined by their wives working outside the home. When they find out that Mary can bring in the bacon as well as fry it, they sit back and let her do it. They have a comfortable place to live in. Three square meals a day. And they can always strike the wife for pocket money. So why should they wear themselves out toiling? These are the ones who look for jobs praying God they will never find them and who become expert pool players and win bowling trophies.

But there are other men who are burnt up at the thought of their wives bearing burdens that they feel they should carry on their own strong shoulders, and whose one desire is to be able to support their wives and stand between them and the hardships of life. And to these the sight of a tired little woman coming home at night so weary she can hardly drag one foot after another, is a goad in their sides that spurs them on to make ever possible effort to succeed.

You will have to decide yourself to which class your husband belongs. If he is one of the Weary Willies, there is no hope that he will ever become a go-getter.

* * * * *

DEAR MISS DIX—I am very much concerned with a religious problem that has suddenly confronted me. The girl I love and to whom I am to be married has all the worth-while attributes I could desire. She takes her religion very seriously and writes me that she is only willing to be married by a preacher of her faith, and that no matter how beautiful I could make her life as my wife she could not be happy unless I consented to this. Her religion exacts certain observances from day to day, week to week, etc.

Now I am very broad-minded in matters of religion, but her insistence on her own church has made me feel that what I once regarded as a molehill is now a mountain, and that in her pursuit of her respective religious inclinations after marriage we would burn a bridge between us instead of behind us. Am I wrong in feeling that it is her place to give me the future welfare not only of her heart and body but also her soul, I mean the religious part of her soul?

BEWILDERED.

Answer: I cannot discuss in this column questions of religious belief. They are too controversial for one thing, and for another they are questions that each individual must settle for himself.

But I will say this: I think it is a great mistake, generally speaking, for the adherents of different faiths to marry if either one, or both, are ardent in their beliefs and if they care especially for their churches. Also, I think it is a mistake for the religious and the non-religious to marry, because there is no other one thing about which people can be so un-Christian as they are about Christianity.

Heaven knows there are plenty of things for husbands and wives to quarrel over without their having at hand all the material to start a religious war at a moment's notice. Not only will people fight over religion quicker than anything else, but they also will be more unfair and unjust about it. A man will marry a woman, knowing that she is devoted to her church, and then badger the life out of her, objecting to her going to its services or taking any part in its activities. A woman will marry a man who is of a different faith from hers and nag him incessantly into giving up his belief for hers. Some of the most pious people in the world make their husbands and wives more miserable than any sinner could.

Hence I strongly advise you against marrying this girl unless you can rise to the heights of letting her worship God according to the dictates of her own conscience.

As for your thinking that you have a right to the control of her soul and the direction of her religious belief, that is preposterous. That is between her and her Maker.

DOROTHY DIX.

(Copyright, by Public Ledger, Inc.)

# Uncle Wiggily and the Moles

By HOWARD R. GARIS

One day when Uncle Wiggily was sitting in the yard of his lakeside cottage telling Baby Bunty a story, all of a sudden the ground in front of the two rabbits began to lift itself up in a little ridge that seemed to be moving along.

"Oh, look, Unkie Wig!" exclaimed Baby Bunty. "Somebody is digging a little tunnel under the ground. Do you think it's a little rabbit like me?"

"No," answered Mr. Longears. "Rabbits, even baby ones like you, Bunty, don't dig tunnels or burrows that way. We rabbits make a sort of slanting hole down into the ground and then we keep on digging, but we don't come as close to the top as this digger is doing."

"What sort of a digger is this?" asked Bunty.

"This is a mole," said the rabbit gentleman. Just then the mole came up out of his tunnel, breaking through the ground. He sat there moving his rather long nose much as Uncle Wiggily twinkled his.

"Why, that's a mouse!" said Bunty.

"No, I'm not a mouse," said the mole. "It is true I look like one, but no mouse or rat, either, can dig a tunnel underground as fast as I can. Look at my front claws." The mole held up his front legs and, truly, as Bunty saw, they were like little shovels, only the edges had sharp claws on them like the tines of a spading fork.

"Oh, you must be a good digger," said Bunty. "But where are your eyes?" asked the little orphan rabbit. "I can't see your eyes. Are they hidden under your fur?"

"They may be, for all I know," answered the mole, "but we moles haven't any eyes. We are blind. We don't need to see for we always live underground, where it is very dark, and if we had eyes we couldn't use them. Years and years ago we moles may have had eyes. But not using them and not needing them, they sort of faded away, so now we are blind and we wouldn't know what to do with eyes if we had them. Excuse me!" said the mole, suddenly. "I think I hear an angle worm around here. I must get after him."

Then the mole with his strong front claws quickly dug himself down into his tunnel again and away he went in the dark, just under the top of the ground, turning up a little ridge of dirt and grass that was like a long, slender hill.

"AWFULLY CUTE"

"Oh, I think he's awfully cute—that mole," said Baby Bunty.

"Yes, the moles are very clever creatures," said Uncle Wiggily. "But people who make gardens and try to have soft, velvety green lawns don't like them."

"Why not?" asked Baby Bunty.

"Because the moles, digging their tunnels to chase angle worms, which they eat, make ridges and holes that don't look nice on the lawns," said the rabbit gentleman. "That's why gardeners are always trying to catch the moles. But, even though they have no eyes the moles keep out of the way and they can dig after and get out many worms in the darkness of their tunnels."

"I should think the moles would get very dirty," said Bunty.

"The moles have very soft, thick fur and dirt seems to roll off it like water off a duck's back," said Uncle Wiggily. "And now, Bunty, if you will excuse me, I think I'll go look for an adventure," said Mr. Longears. So he hopped away and he had an adventure. I'll tell you about it to-morrow. It will be called Uncle Wiggily in trouble. And I hope the kitchen table doesn't have to wear stockings on its legs this hot weather.

(Copyright, 1935, by H. R. Garis.)

# HOROSCOPE

"The stars incline, but do not compel."

FRIDAY, AUGUST 30, 1935

Benefic aspects strongly dominate today, according to astrology. The planetary government is remarkably helpful to dwellers on the planet Earth.

This is primarily a time to initiate plans in all lines of business. Under this sway beginnings may be made with rare confidence.

Lawyers have a forecast of great activity along constructive lines. The drawing up of legal papers that launch new enterprises rather than litigation regarding old corporations is forecast.

Engineers and shipbuilders continue under a sign stimulating and encouraging for housing as well as public edifices.

Architects and sculptors are under a sway believed to inspire original work that will make fame for Americans. Cities are to be made beautiful, even though poverty grips many who dwell in them.

Women should find this an important day that inspires activity in public as well as home affairs. The beginning of autumn will bring great responsibilities for Americans who have been preparing for real service.

This is an auspicious day for betrothals. Marriages are to increase in number in the next few months and love rather than any material motive will rule.

Persons whose birthdate it is have the augury of a year of much pleasure and unusual success. Young persons and children should benefit.

Children born on this day are likely to mingle with unusual artistic gifts much personal charm. Subjects of this sign may gain fame, but it may not be lasting.

George F. Root, composer, was born on this day, 1826. Others who have celebrated it as a birthday include Julian Alden Weir, painter, 1852.

(Copyright, McClure Newspaper Syndicate)

**Don't Take Chances**

On worn tires when you can buy new Firestones on terms as low as $1.25 per month.

Tires from $5.25 Each

**Jameson Motors Ltd.**

Phone G1161 740 Broughton St.

**COOK WITH OIL**

See the new enamel-finished "Century" Oil Range. Complete with burner, $139, on easy terms. Liberal allowance for your coal range.

HATT'S HARDWARE

1418 Douglas St. Phone E 1213

# BLAME PILOT FOR DISASTER

Ottawa, Aug. 29.—Error of judgment on the part of the pilot is attributed as the cause of the flying accident at Alta Lake on July 30 in which Dean R. W. Brock of the University of British Columbia, Mrs. Brock, his wife; David Sloan of the Pioneer Mine, and W. R. McCluskey, pilot, were fatally injured, according to a finding of an official investigation made public by the Department of National Defence.

Evidence showed, the report said, that the flying boat was airworthy, although heavily loaded, on its flight. The cause of the accident was deemed to have been an error of judgment on the part of the pilot in attempting a take-off at Alta Lake, some 2,200 feet above sea level, without using all of the available water area and with too short of a run to enable the aircraft to gain sufficient altitude to clear obstructions.

# MUSEUM GETS "WINNIE MAE"

## Late Wiley Post's Famous Plane Will Hang With "Spirit of St. Louis"

Washington, Aug. 29.—When the Winnie Mae, globe-circling plane of the late Wiley Post, enters the Smithsonian Institution here it will fly on in the Valhalla of distinguished craft of the past.

Tentative plans call for hanging it high up, as if in flight, in the Arts and Industries Building of the National Museum near another history-making plane, Col. Charles A. Lindbergh's Spirit of St. Louis.

An alternative position under consideration by Paul Edward Garber, head of the section of aeronautics, is in the aircraft building where it might take the prominent place now held by the Bremen, first plane to make the east-to-west crossing of the Atlantic. The Bremen is the property of the City of New York, having been lent to the museum, and may be returned.

In either case the Winnie Mae will be surrounded by distinguished flying neighbors. In the aircraft building are housed, among others, the hull of the NC-4, navy seaplane which made the first flight across the Atlantic in 1919, the Chicago, one of army planes which made the first around-the-world flight, a Spad fighter full of world war bullet holes, two early Custiss planes, the Pusher of the pre-war era and the Jenny, used as a war-time training plane.

## Tide Table

AUGUST

| Date | Time h.m. | Ht ft. | Time h.m. | Ht ft. | Time h.m. | Ht ft. | Time h.m. | Ht ft. |
|---|---|---|---|---|---|---|---|---|
| 29 .. | 1.35 | 7.4 | 9.02 | 3.1 | 16.07 | 7.4 | 21.39 | 5.4 |
| 30 .. | 2.25 | 7.2 | 9.30 | 3.6 | 16.10 | 7.5 | 22.12 | 5.0 |
| 31 .. | 3.15 | 6.9 | 9.56 | 4.3 | 16.34 | 7.5 | 22.53 | 4.5 |

## Sunrise and Sunset

Time of sunrise and sunset (Pacific Standard Time), at Victoria, B.C., for the month of August, 1935.

| Day | Sunrise Hour | Sunset Hour |
|---|---|---|
| 29 | 5.27 | 7.01 |
| 30 | 5.28 | 6.59 |

TWICE WEEKLY SAILINGS

**NORTH during SEPTEMBER**

Leaving Vancouver Mondays and Wednesdays at 9 p.m. Monday boat calls at Anyox, Wednesday boat at Stewart (Hyder). Both make all other calls at Powell River, Ocean Falls, PRINCE RUPERT.

Also Fortnightly Sailings to the Queen Charlotte Islands

SS. PRINCE GEORGE SS. PRINCE RUPERT

**Canadian National Steamships**

**SALTSPRING ISLAND FERRY**

**EXCURSION ● CRUISE**

**WEDNESDAY, SEPTEMBER 4**

Enjoy a delightful drive by motor coach along the Saanich Peninsula to Swartz Bay, where the Ferry Cy Peck is boarded for a refreshing cruise through the beautiful Gulf Islands.

Ports of Call
FULFORD HARBOR—2-hour stop
MAYNE ISLAND—*1½-hour stop
GALIANO ISLAND—1-hour stop
*This Stop Is Optional

Lunch may be obtained at any of the stops, or picnic facilities may be enjoyed.

Cars will not be carried on the Ferry, but may be left at Swartz Bay.

Buses leave V.I. Coach Lines Depot at 9 a.m.
Ferry leaves Swartz Bay at 10 a.m.

RETURN FARES Bus and Ferry..... $1.25 Children - 75¢
Ferry only - - 75¢ Children - 50¢

**Daily Sailings**

DAILY EXCEPT WEDNESDAYS
Leave Swartz Bay ..... 9.30 a.m., 11.30 a.m., 5.00 p.m., 7.45 p.m.
Leave Fulford ..... 8.15 a.m., 10.30 a.m., 4.00 p.m., 6.45 p.m.
WEDNESDAYS ONLY
Leave Fulford ..... 8.15 a.m. Leave Swartz Bay ..... 7.00 p.m.

**Excursion** TO AND FROM SALT SPRING
EVERY SATURDAY DURING AUGUST
Lv. Swartz Bay .....2 p.m. 7.45 p.m.
Lv. Fulford Harbor .....1 p.m. 6.45 p.m.
RETURN FARES Any Size Private Car ..... Passengers .....25¢ $1

**Fares**
Automobiles (according to weight), 75c to $1.50
Passengers ..... 25c
Trucks ..... $1.25 to $2.00
Motorcycles ..... 50c

For Further Information and Motor Coach Connections

Phone E 1177, E 1178

GULF ISLANDS FERRY CO. LIMITED

# PILOTS' LOOKOUT

Olympos, docked Victoria, for lumber, 12.30 a.m.; to leave for Vancouver 11 p.m.

Santa Maria, passed Victoria, outbound, 1.30 a.m.

Titanian, passed Victoria, bound Vancouver, from Seattle, 2 a.m.

Laurita Swenson, passed Victoria, bound Vancouver, 11.30 a.m.

Ruth Alexander, due Victoria from California ports, 10 p.m.

## Name Officials For Yacht Races

Seattle, Aug. 29.—Prominent British Columbia yachting officials will assist officers of the Seattle Yacht Club in staging the Labor Day regatta on Lake Washington this week-end.

More than 100 boats will participate in the three-day series of races. The sailboats will compete Saturday, Sunday and Labor Day, and the power boats on Monday.

Judges for the sailing events will include Gerald S. McClay of the Royal Vancouver Yacht Club, E. F. Cribb of the same club, and Clint S. Harley of the Seattle Club.

C. J. Dill of the Royal Vancouver Club and N. P. Blandy of the Royal Victoria Club will be among the measurers of the sailing yachts.

# MAILS

## BRITISH

Close, 4.30 p.m., August 29. Ss. Normandie via New York.

Close, 4.30 p.m., August 30, Ss. Champlain via New York.

Close, 1 p.m., September 1, Ss. Empress of Australia.

Close, 4.30 p.m., September 1, Ss. Aquitania via New York.

Mail intended for transmission via New York must be so marked. When sent by air over United States lines, mail may be posted three days later than the dates indicated.

WEST INDIES GENERALLY

Close, 1 p.m., August 31.

JAMAICA

Close, 1 p.m., August 30, September 1.

## HONOLULU

Close, 11.15 p.m., August 6, 7, 13, 14, 17, 19, 25, 26, 27; September 3, 4, 8, via San Francisco.

Close, 4 p.m., August 10, Ss. Empress of Japan.

Close, 4 p.m., August 12, Ms. Aorangi.

Close, 4 p.m., August 22, Ss. Empress of Asia.

Close, 4 p.m., September 7, Ss. Empress of Canada.

## AUSTRALIA AND NEW ZEALAND

Close, 11.15, August 25; Makura via San Francisco.

## CHINA AND JAPAN

*Close, 4 p.m., August 22, Empress of Asia.

**Close, 11.15 p.m., August 23, Hiye Maru.

**Close, 4 p.m., August 31, President Jefferson.

*Carries mail for Honolulu.

**Mail for Japan only, via Vancouver.

## WEST COAST

Close, 10 p.m., 1st, 11th and 21st each month, for Ahousat, Bamfield, Ceepeecee, Claoquot, Clo-oose, Ecoole, Estevan Point, Kakawis, Kildonan, Kyuquot, Nootka, Port Alberni, Port Renfrew, Sechart, Tofino, Ucluelet. Due, 1.15 p.m., 8th, 18th and 28th each month, except Ecoole.

Close, 10 p.m., 21st each month and 9.45 a.m., 22nd each month, for Centre Island. Due, 1.15 p.m., 28th each month.

Close, 9.45 a.m., 2nd, 12th, 22nd each month, except Sundays, for Clayoquot, Estevan Point, Kakawis, Kyuquot, Tofino.

Close, 9.45 a.m., 6th, 16th, 26th each month, except Sundays, for Clo-oose, Port Renfrew, Bamfield and Kildonan.

Close, 9.45 a.m., Thursdays and Saturdays, for Bamfield, Ecoole, Kildonan, San Mateo, Sechart, Ucluelet. Due, 5.10 p.m., Tuesdays and Saturdays.

Close, 11.15 p.m., Mondays; 1 p.m., Fridays, for Holberg, Port Alice, Quatsino. Due, 7 a.m., Tuesdays and Fridays.

Close, 10 p.m., 1st each month and 9.45 a.m., 2nd each month, for Cachalot. Due, 1.15 p.m., 8th each month.

## YUKON AND ATLIN

Close, 1 p.m., August 3, 5, 10, 12, 17, 19, 21, 26, 30; September 3, 9.

Mails dispatched on Monday to consist of letter mail only.

## QUEEN CHARLOTTE

Close, 11.15 p.m., June 14, 28; July 12, 26; August 9, 23; via Vancouver.

Close, 1 p.m., June 19; July 3, 17, 31; August 14, 23; via Prince Rupert.

Tri-ell to Prince Rupert only.

## GULF ISLANDS

GANGES, GALIANO, MAYNE, PENDER ISLAND, PORT WASHINGTON, SALT SPRING ISLAND

Mails close Sunday, Wednesday, Friday 11.15 p.m.; Tuesday, 10 a.m

Mails due Monday, 7.15 p.m.; Sunday, Wednesday, Friday, 7.15 a.m.

BEAVER POINT, FULFORD HARBOR

Mails close Tuesday, 10 a.m.; Wednesday, Friday, 11.15 p.m.

Mails due Sunday, Wednesday, Friday, 7.15 a.m.

SATURNA

Mails close Sunday, Wednesday, 11.15 p.m.

Mails due Monday, 7.15 p.m.; Friday, 7.15 a.m.

SOUTH PENDER

Mails close Sunday, Wednesday, 11.15 p.m.

Mails due Monday, 7.15 p.m.; Friday, 7.15 a.m.

VANCOUVER AIR MAIL

Local air mail for Vancouver: Close, 9.55 a.m. and 4.25 p.m., daily except Sunday. Return mails will be received at 10.30 a.m. and 5 p.m.

The figures for height serve to distinguish high water from low water. Where blanks occur in the tables, the tide rises or falls continuously during three of the usual tidal periods.

**MANHOOD HOW REGAINED**

CONSULT US

Book on "Loss of Manhood and Other Ills of Men," with treatment for Enlarged Prostate WITHOUT OPERATION, Diagnosis Form, Testimonials and advice in plain envelope. Also book on Skin and Blood Diseases. Free by mail. Our Specialty—Treatment by mail without personal interview.

ENGLISH HERBAL DISPENSARY LTD.

1359 Davie St., Vancouver, B.C. Established in Vancouver 12 Years

REIDS HEAD FIX

A safe and unexcelled relief for Headaches, Neuralgia and Rheumatic Pains

Prepared by REID CHEMICAL CO. SEATTLE, WASH. VANCOUVER, B.C. PRICE - 25c BOX

AT ALL DRUGGISTS, 35c Per Box

Special Agents

VANCOUVER DRUG COMPANY LTD.

## FAMOUS CABLESHIP LIES IDLE IN THE THAMES

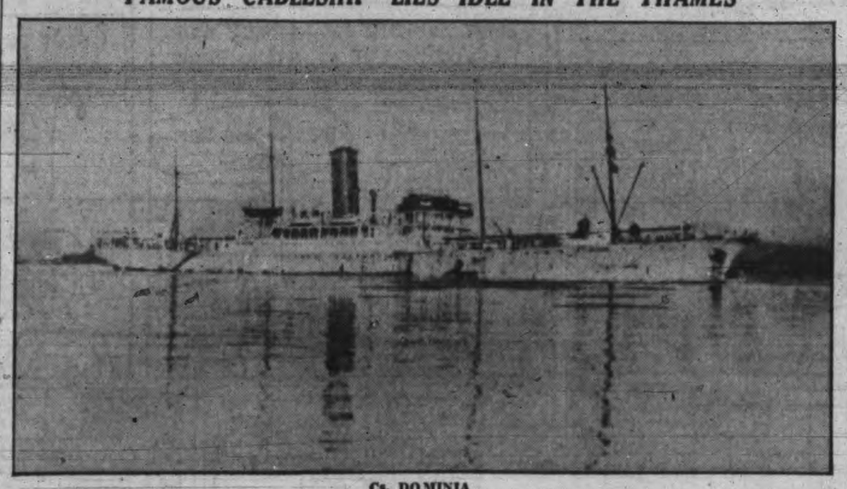

Cs. DOMINIA

In the River Thames, not far beyond Tower Bridge, lies one of the world's largest cableships, the Dominia, which some years ago paid a visit to Victoria in the course of a trip around the world. There has not been a job for the Dominia for a long while and she looks quite deserted and desolate as she rides at anchor in sight of the Tower of London. She is rusted and dirty. Only a watchman remains aboard.

# NEW CLUB HAD GOOD SEASON

## West Bay Corinthian Yacht Club Members Had Fine Sport

The West Bay Corinthian Yacht Club has just completed a successful season of small boat racing in West Bay, Esquimalt.

Ten days' racing took place, competition was close and keen, and throughout the season the weather varied from light to hard sailing breezes, thus providing a fair test for both boats and crews.

The chief contest of the season was for the Corinthian Cup, presented by the honorary commodore, W. W. Aspin, Clyde Corinthian Yacht Club (Scotland). This cup was sailed for in a series of six races, and won by Redwing, twelve foot sloop, from Drusilla and Sombra, fourteen foot sloops, who tied for second place, two points behind the winner.

The honorary vice-commodore's prize, presented by Sir Charles MacAndrew, Royal Northern Yacht Club (Scotland), and the W.B.C.Y.C. challenge cup, phesented by J. G. Niven, were both won by Bonita, sixteen foot sloop, from White Swan and Redwing.

The W.B.C.Y.C. has as its acting commodore, Col. J. Lightbody, D.S.O. T.D.J.P., with Mrs. H. W. Niven as secretary ahd handicapper, and the somewhat unique position of having none but Clyde yacht sailors among its officials, both honorary and acting.

The following is a complete list of boats with their owners and performances for the season:

Sloops, 12 to 14 feet: Redwing, ten starts, taking 5 firsts, 2 seconds and 1 third; Sombra, ten starts, 3 firsts, 3 second and 1 first; Drusilla, eight starts, 1 first, 2 seconds and 2 thirds; White Swan, five starts, 1 second and 1 third; Bonita, two starts, 1 first and 1 second.

Dinghies: 8½ feet: Lelia III, six starts, 4 firsts and 2 seconds; Scotia, six starts, 2 firsts and 4 seconds.

Redwing is owned by J. E. Casson; Sombra by J. G. Niven, H. G. Niven and J. M. Eberts; Drusilla, by H. Reynolds; White Swan by E. W. Barnes; Bonita by R. H. Woods and A. G. Strood; Lelia III by Mrs. H. W. Niven; Scotia by H. G. Niven and sailed by Miss Eberts.

## Coastwise Movements

VICTORIA-VANCOUVER

Princess Kathleen leaves Victoria for Vancouver daily at 1.45 p.m.; arrives Vancouver, 5.55 p.m.

Princess Marguerite leaves Vancouver daily for Victoria, 10.30 a.m.; arrives Victoria, 2.40 p.m.

Princess Joan or Princess Elizabeth leaves Victoria daily at midnight, arriving Vancouver, 7 a.m.

Princess Joan or Princess Elizabeth leaves Vancouver daily at midnight, arriving Victoria, 7 a.m.

VICTORIA-SEATTLE

Princess Marguerite leaves Victoria daily, 5 p.m.; arrives Seattle, 9 p.m.

Princess Kathleen leaves Seattle daily, 9 a.m.; arrives Victoria, 12.50 p.m.

Iroquois leaves Seattle daily at midnight; arrives Victoria, 8.35 a.m. Iroquois leaves Victoria daily at 2 p.m.; arrives Seattle, 9 p.m.

VICTORIA-PORT ANGELES

Iroquois arrives Victoria daily, 8.35 a.m. and 1.10 p.m. Iroquois leaves Victoria daily, 9.15 a.m. and 2 p.m.

VICTORIA-EDMONDS

Olympic arrives Victoria daily, noon and 10 p.m.

Olympic leaves Victoria daily, 12.30 p.m. and 12.30 a.m.

WEST COAST SERVICE

Princess Norah sails from Victoria, 11 p.m., on first, eleventh and twenty-first of each month, for ports as far north as Port Alice.

VANCOUVER-NANAIMO

Ss. Princess Elaine, Princess Joan or Princess Elizabeth leaves Nanaimo daily except Sunday at 8 a.m., 2.30 p.m. and 7 p.m., arriving Vancouver 10.15 a.m., 4.45 p.m. and 9.30 p.m. Leaves Vancouver 9.15 a.m., 11 a.m. and 5.45 p.m., arriving Nanaimo 12 noon, 1.15 p.m. and 8 p.m. Sunday only, leaves Nanaimo 8.00 a.m. 5.30 p.m.* and 7 p.m., arriving Vancouver 10.15 a.m., 8.30 p.m. and 9.15 p.m., and leaves Vancouver 9.30 a.m.* 1 p.m.* and 9.45 p.m., arriving Nanaimo 12.15 p.m., 3.45 p.m. and midnight.

(*Via Newcastle Island.)

SIDNEY-ANACORTES

Quilcene leaves Sidney daily, 10 a.m. and 6.15 p.m.; arrives Anacortes, 1.45 p.m. and 10 p.m.

Quilcene leaves Anacortes daily, 6 a.m. and 9.15 p.m.; arrives Sidney, 9.45 a.m. and 5.55 p.m.

SWARTZ BAY-FULFORD HARBOR

Ms. Cy Peck leaves Swartz Bay daily, except Wednesday, at 9.30, 11.30 a.m., 5 p.m. and 7.45 p.m.; leaves Fulford Harbor at 8.15 a.m., 10.30 a.m., 4 p.m. and 6.45 p.m.; Wednesday only, leaves Swartz Bay, 7 p.m.; leaves Fulford Harbor, 6.15 a.m.

CALIFORNIA SERVICE

Ruth Alexander and Emma Alexander leave Victoria alternate Saturdays for San Francisco, Los Angeles and San Diego; H. F. Alexander leaves Victoria every Tuesday evening ,10 o'clock for San Francisco and Los Angeles.

Ruth Alexander and Emma Alexander arrive Victoria alternate Thursday nights. H. F. Alexander does not call Victoria northbound, but reaches Seattle each Monday morning.

New York, Aug. 29.—Manager Bill Terry of the Giants announced yesterday the purchase of Charles English, an infielder, from the Galveston club of the Texas League. English, who has been hitting at a .300 clip and has stolen twenty-seven bases this season, is to report to the Giants next spring.

## Spoken By Wireless

August 28, 8 p.m.—Shipping:

ALBERTOLITE, bound Vancouver, 676 miles from Vancouver.

KOYO MARU, bound Melbourne, 200 miles from Estevan.

WAIRUNA, Auckland to San Francisco, 2,200 miles from San Francisco.

HARTINGTON, bound Vancouver, 1,400 miles from Estevan.

EMPRESS OF ASIA, left Honolulu for Yokohama, 8 p.m.

TENYO MARU, bound Tacoma from Orient ports, 1,800 miles from Estevan.

RUTH ALEXANDER, San Francisco to Victoria, 302 miles from Victoria.

PRESIDENT JACKSON, Yokohama to Victoria, 2,311 miles from Victoria.

August 29, 12 noon.—Weather:

Estevan—Foggy; southeast, fresh; 29.90; 58; sea, choppy; thick seaward.

Pachena Point—Dense fog; southeast, light; 30.00; 56; sea, moderate swell.

Swiftsure Lightship—Overcast; light rain; southeast, light; 30.02; 56; sea, light westerly swell.

Point Grey—Cloudy; calm; 29.85; 68; sea, smooth.

Cape Lazo—Part cloudy; calm; 29.82; 68; sea, smooth.

# Says Bridges Unauthoried

## Official Says Movement Afoot to Color American Seamen "Red"

Associated Press

Chicago, Aug. 29.—Victor A. Olander, secretary-treasurer of the International Seamen's Union of America, to-day termed statements that the union planned a nation-wide strike an attempt to "paint the seamen red" against their wishes.

"If there must be any painting done, I think the time is fast approaching when the seamen might very well consider the advisability of applying a coat of tar and feathers to their traducers," he said.

Olander, in a prepared statement, said Harry Bridges, the so-called "longshore radical leader" of San Francisco, was not authorized to speak for the Seamen's Union.

San Francisco dispatches based on Bridges's statements, said that the seamen contemplated a strike and were collecting a strike fund on the Atlantic coast.

The statements, Olander said, were "brazen falsehoods."

"His (Bridges's) strike claims, as they appear in the public press, are merely an echo of the Darcey statement which was issued from the Communist World Congress in Moscow a few weeks ago," Olander said. "The two are evidently engaged in manoeuvres to color the American seamen 'red,' regardless of the wishes of the general membership of the union."

"The International Seamen's Union of America is not contemplating any general strike," Olander said. "It proposes to continue to conduct itself as an American trade union, and will not permit its members to be misled by Bridges, Darcey or any other wandering soldiers of fortune or political adventurers masquerading as so-called 'labor leaders.'

"There is every prospect that through rational procedure both the seamen and the longshoremen can continue to develop and make further substantial progress as time goes on. The effort to plunge these men into a nationwide strike now is simply an effort to destroy their organizations and put them back where they were a year ago, and thus, by sacrificing them, to foment political unrest."

# Deep Sea Movements

## TO ARRIVE

SEPTEMBER

PRESIDENT JACKSON, Philippines, China and Japan, September 3.

NIAGARA, Australia, New Zealand, Suva and Honolulu, September 5.

LOCH GOIL, Holland, England, Jamaica and California, September 6.

EMPRESS OF RUSSIA, Philippines, China and Japan, September 9.

HIKAWA MARU, Japan ports (to Vancouver), September 16.

PRESIDENT McKINLEY, Philippines, China and Japan, September 17.

DAMSTERDYK, Holland, England and California, September 20.

EMPRESS OF JAPAN, Philippines, China, Japan and Honolulu, September 24.

HIYE MARU, Japan ports (to Vancouver), September 30.

## TO SAIL

AUGUST

PRESIDENT JEFFERSON, Japan, China and Philippines, August 31.

SEPTEMBER

EMPRESS OF CANADA, Honolulu, Japan, China and Philippines, September 7.

HEIAN MARU, Japan ports (from Vancouver), September 7.

LOCH GOIL, California, England and Holland, September 7.

NIAGARA, Honolulu, Suva, New Zealand, Australia, September 11.

PRESIDENT JACKSON, Japan, China and Philippines, September 14.

EMPRESS OF RUSSIA, Japan, China and Philippines, September 21.

DAMSTERDYK, California, England and Holland, September 21.

From fourteen to sixteen pounds of beef are consumed daily by tigers in captivity.

# Around the Docks

Bringing seventy-five passengers, the Ss. Ruth Alexander, of the Pacific Steamship Lines is expected to reach the Rithet piers this evening at 10 o'clock from San Diego, Los Angeles and San Francisco, according to a wireless message received this morning by W. M. Allan, local agent. The liner will remain here until midnight before proceeding to Seattle.

LUMBER SHIPS

The Greek steamer Olympos is today at the Ogden Point piers loading 150,000 feet of Vancouver Island lumber for the United Kingdom. Tomorrow morning King Brothers expect the Ss. Great City and also the Norwegian freighter Aakre, which was formerly the Childar.

FROM WEST COAST

The popularity of the west coast of Vancouver Island cruise shows no sign of waning and when the Ss. Princess Norah sails from Victoria Sunday evening she will again take out a good list of passengers. She returned to Victoria at 1 o'clock yesterday afternoon from the Coast.

AT ESQUIMALT

The cableship Restorer is still alongside Yarrow's outfitting wharf at Esquimalt, receiving finishing touches to her overhaul. She will return to the Rithet piers in about ten days. The yacht Intrepid, owned by W. P. Murphy of Chicago is anchored in Constance Cove to-day and will remain there all September to be refitted after two cruises to Alaska. It is expected she will go to Australia this winter. Workmen at the drydock are to-day preparing to receive the Empress of Canada which will arrive at 6 o'clock Saturday morning for annual summer inspection and overhaul.

LABOR DAY TRIPS

Two attractive trips have been planed by the B.C. Coast Service for Labor Day. At 9 o'clock in the morning the Ss. Princess Charlotte will take an excursion party to Seattle and in the afternoon the Ss. Princess Joan will take a special trip around the islands in tht lower Gulf of Georgia.

COMING FOR SALMON

The Ms. Pacific Enterprise, which was here Tuesday from the United Kingdom, is expected to return early next week to load salmon and lumber for London.

FROM AUSTRALIA

On her way to Victoria and Vancouver, the Ss. Niagara is expected to reach Honolulu this evening. She will leave again in the morning and will arrive here next Thursday afternoon or evening.

PLANS WEDDING

Capt. Alvin O. Lustie, master of the American Mail liner President Jefferson, who is to be married to Miss A. Larsen of Tacoma next week, will sail with his bride from San Francisco September 6 on the Grace liner Santa Paula for Mazatlan, en route to Mexico City. Capt. Lustie will be back in Seattle in time to sail late in October aboard his ship for the Orient.

VISITING COMOX

H.M.C.S. Skeena and H.M.C.S. Vancouver of the Esquimalt naval station are at present at Comox, where they will remain until September 8, on which date they will sail for Portland, Ore. They will return to Esquimalt harbor about September 20.

GOING TO ORIENT

Capt. Joe Gosse, who will retire from the Dominion Government pilotage service on Saturday expects to sail September 15 with Mrs. Gosse on the Blue Funnel liner Talthybius for the Orient. He may extend his trip to a voyage around the world.

BEING OVERHAULED

For anual overhaul, the Ss. Princess Maquinna is now on the slipway at the Bay Street plant of the Victoria Machinery Depot. She will be released in a few days and will shortly take up her winter service to the west coast of Vancouver Island.

## AIR SERVICE

Canadian Airways plane leaves Vancouver daily at 9.30 a.m.; arrives Esquimalt daily at 10.15 a.m. Leaves Esquimalt at 10.30 a.m., arrives Vancouver at 11.15 a.m. Leaves Vancouver at 4 p.m., arrives Esquimalt at 4.45 p.m.; leaves Esquimalt at 5 p.m. and arrives Vancouver at 5.45 p.m.

# Fire Destroys Fish Schooner

Ketchikan, Alaska, Aug. 29.—After fighting a fire for three hours, the crew of the halibut schooner Senator was forced to abandon the ship Tuesday when the flames swept over the entire craft.

An explosion tore the planking from the schooner and she sank in 100 feet of water in Hetta Inlet on the west coast.

Capt. Marcus Ness, owner, and his two-man crew were taken aboard another halibut schooner and brought here. Members of the crew were Tom Anderson and Oscar Brevig.

The Senator had been used for Alaska halibut fishing since 1910.

## The Weather

Daily Bulletin Furnished by the Victoria Meterological Department

SHOWERS

Victoria, 5 a.m., Aug. 29.—The barometer is falling on this Coast and cooler weather is becoming general on the Pacific slope. Showers have occurred in the prairies.

Reports

Victoria—Barometer, 29.89; temperature, maximum yesterday 58, minimum 50; wind, 4 miles N.; cloudy.

Vancouver—Barometer, 29.90; temperature, maximum yesterday 60, minimum 58; wind, 4 miles N.E.; clear.

Prince Rupert—Barometer, 30.06; temperature, maximum yesterday 72, minimum 50; wind, 4 miles S.; clear.

Estevan Point—Barometer, 29.92; temperature, maximum yesterday 74, minimum 54; calm; clear.

Tatoosh—Temperature, maximum yesterday 70, minimum 54; wind, 14 miles S.; cloudy.

Seattle—Temperature, maximum yesterday 90, minimum 54; wind, 6 miles S.E.; cloudy.

Portland, Ore.—Temperature, maximum yesterday 92, minimum 66; wind, 6 miles N.W.; raining.

San Francisco—Barometer, 29.94; temperature, maximum yesterday 66, minimum 56; wind, 6 miles W.; cloudy.

Temperatures

| | Max. | Min. |
|---|---|---|
| Victoria | 58 | 50 |
| Nanaimo | 87 | 56 |
| Vancouver | 80 | 56 |
| New Westminster | 90 | 57 |
| Dawson | 62 | 50 |
| Seattle | 90 | 64 |
| Portland | 92 | 66 |
| San Francisco | 66 | 56 |
| Kamloops | 88 | 54 |
| Prince George | 80 | 40 |
| Penticton | 80 | 50 |
| Kelowna | 84 | 50 |
| Grand Forks | 84 | .. |
| Vernon | 84 | 48 |
| Nelson | 86 | .. |
| Calgary | 60 | 38 |
| Edmonton | 64 | 38 |
| Prince Albert | 62 | 36 |
| Qu'Appelle | 54 | 34 |
| Moose Jaw | 62 | 38 |
| Winnipeg | 60 | 40 |
| Yesterday: | | |
| Toronto | 69 | 54 |
| Ottawa | 72 | 48 |
| Montreal | 70 | 60 |
| St. John | 64 | 58 |
| Halifax | 76 | 64 |

Forecast

Victoria and vicinity for 36 hours ending 5 p.m. Friday: East and south winds; cloudy and cooler with showers.

On Your Way to and from the CALIFORNIA Pacific International EXPOSITION SAN DIEGO travel via the REDWOOD HIGHWAY

Ask for booklets on Redwoods trips in Humboldt County

Humboldt County Board of Trade • Eureka, Calif.

**GENERAL CHANGE IN TRAIN SERVICE**

EFFECTIVE SUNDAY, SEPT 1

Consult the Ticket Agent

**CANADIAN PACIFIC**

## Moonrise, Moonset

Time of moonrise and moonset (Pacific Standard Time) at Victoria, B.C., for the month of August, 1935.

| Day | Rises Hour | Sets Hour | Phases |
|---|---|---|---|
| 29 ..... | 6.13 a.m. | 6.53 p.m. | New Moon |
| 30 ..... | 7.17 a.m. | 7.10 p.m. | |
| 31 ..... | 8.21 a.m. | 7.27 p.m. | |

**TRAVEL BARGAINS LABOR DAY WEEK END**

EDMONDS and Return ..... $2.25
Good going 12.30 a.m. or 12.30 p.m., August 31, September 1 or 2. Return, leave Edmonds 7.40 a.m. or 5.30 p.m., September 1, 2, 3.

SEATTLE and Return ..... $2.75
Via Edmonds (including bus fare) (Same sailings as above)

SEATTLE and Return ..... $3.25
Go via Edmonds at 12.30 a.m. or 12.30 p.m., August 31, September 1 or 2.
Return from Seattle direct on Iroquois, leaving at midnight, August 31, September 1 or 2.
OR
Good going on Iroquois, leaving Victoria at 2 p.m., August 30-31, September 1, 2, and return leaving Seattle at midnight, August 31, September 1-2, or via C.P.R., 9 a.m., September 1, 2 or 3.

PORT ANGELES and Return ..... $1.25
Good going 9.15 a.m. or 2 p.m., August 31, September 1 or 2, returning 7 a.m. or 11.30 a.m., September 1, 2 or 3.

SIDNEY TO ANACORTES and Return ..... $1.50
Good going 10 a.m. or 6.15 p.m., August 31, September 1 or 2. Returning 6 a.m. or 2.15 p.m., September 1, 2 or 3.

Low Auto and Passenger Fares Going via One Route and Returning Another

**BLACK BALL LINE**
912 GOVERNMENT ST.
E 0222

**LABOR DAY**

Weekend Fares to VANCOUVER

Good going all sailings from 1.45 p.m. Friday, August 30, until 1.45 p.m. Monday, September 2. Returning good to leave Vancouver not later than 12 midnight sailing Tuesday, September 3.

RETURN FARE $3.15 CHILDREN HALF FARE

to SEATTLE

Good going all sailings from 8.00 p.m. Friday, August 30, until 5.00 p.m. Sunday, September 1. Returning good to leave Seattle not later than 8.00 a.m. sailing Tuesday, September 3.

RETURN FARE $3.25 CHILDREN HALF FARE

Sidney - Steveston

Good going all sailings from 4.00 p.m. Friday, August 30, until 8.45 a.m. Monday, September 2. Returning good to leave Steveston not later than 7.15 p.m. sailing Tuesday, September 3.

RETURN FARE $1.90 CHILDREN HALF FARE

**CANADIAN PACIFIC**

*Faster Time* EAST

COMMENCING SEPT. 1 THE DOMINION LEAVES VANCOUVER 7.15 P.M. (Instead of 2.45 P.M.)

● 2½ hours clipped off schedule Vancouver-Winnipeg.
● 3 hours 20 minutes Vancouver-Toronto.
● 2 hours 40 minutes Vancouver-Montreal.
● 4½ hours off schedule Vancouver-Chicago.

"THE DOMINION"

| | Example |
|---|---|
| Lv. Vancouver | 7.15 p.m. Sunday |
| Ar. Calgary | 8.30 p.m. Monday |
| Ar. Moose Jaw | 7.50 a.m. Tuesday |
| Ar. St. Paul | 7.35 a.m. Wednesday |
| Ar. Chicago | 4.45 p.m. Wednesday |
| Ar. Winnipeg | 7.15 p.m. Tuesday |
| Ar. Toronto | 7.30 a.m. Thursday |
| Ar. Montreal | 10.30 a.m. Thursday |

carrying standard and tourist sleepers to Montreal, Toronto, St. Paul and Chicago.

Connection at Montreal with Canadian Pacific Atlantic sailings and at Montreal West with "Empress Special" for Quebec.

The Kettle Valley Express will leave at 7.45 p.m. DAILY.

*Train No. 2 at 9.30 p.m. DAILY as at present.*

**CANADIAN PACIFIC**